The Los Angeles Times

Twenty-Eighth Year.

PER ANNUM, $9.00 | Per Month, 75 Cents, or 2 1-2 Cents a Copy. | MONDAY MORNING, MARCH 1, 1909. | On All News Stands, Trains and Streets. | 5 CENTS.

THE WEATHER.
BRIEF REPORT.

FORECAST—For Los Angeles and vicinity: Fair; light northeast wind, changing to south. For San Francisco and vicinity: Cloudy, with fog; light south wind, changing to brisk west.

Sunrise, 6:22; sunset, 5:49; moon at 4:14 a.m., Tuesday.

YESTERDAY—Maximum temperature, .86 deg.; minimum, .47 deg. Wind 5 a.m., northeast; velocity 3 miles; 5 p.m., southwest; velocity 6 miles. At midnight the temperature was 52 deg.; foggy.

TODAY—At 2 a.m. the temperature was 50 deg.; foggy.

[The complete weather report, including comparative temperatures, will be found on page 8.]

The Times

INDEX TO PARTS AND PAGES

1. Taft Men Strong.
   San Pedro Helping.
2. Their Places to Be Empty.
   Money Flood Flows Forth.
3. Pacific Slope States' News.
4. Prominent Persons' Palm Reading.
5. Boy Killed in Son's Arms.
6. Editorial Page: Pen Points.
7. Music and the Stage.
8. Wasting Report: "Liners."
11. Sporting News of the Day.
12. At the Churches Yesterday.
14. Los Angeles County News.
15. "South of the Tehachepi."
16. The City in Brief: Vital Record.

POINTS OF THE NEWS
IN TODAY'S ISSUE.

The City.

While her son is dragging her from the track in an attempt to save her, Mrs. Martin Nelson is struck by an electric car and instantly killed; while her son escapes; husband is severely injured.

Local members of the Alaska-Yukon-Pacific Exposition committee announce that the California building at Seattle will be used at last as a hall by the University of Washington.

Impressive Jewish wedding in Beth Israel synagogue attended by half a thousand guests, who later join in a banquet and toast the happy couple in Hebrew.

Rev. Dr. Locke, pastor of the First Methodist church, again attacks the theaters in his sermon, and calls them degraded; and declares Christ would not attend a modern playhouse.

Local attorneys, who have been fighting on behalf of new divorce laws in Sacramento, declare that the passage of the bills will make it harder to get divorces and to get married.

Head of Pisgah Home in Garvanza, holds a "healing" service which he interrupts half way to collect cash, declaring everybody should trust in God to get their debts paid.

Merrily wins two more races in the semi-finals of the South Coast Yacht Club in the series of races for dories.

Man supposed to be C. H. Hampton of San Bernardino, is ground to pieces under a Salt Lake train, and his remains brought to the city in a cracker box.

The first missionary meeting of the Temple Baptist church is held in Berean hall, and the audience taken on their travels through all Mohammedan countries.

Southern California.

Rev. Dr. Meredith, of Pasadena announces resignation of pastorate, and men and women in profoundly moved congregation weep at news.

Rabbi falls into box of slaked lime at Covina and suffers internal and external burns which may prove fatal.

M&W $20,000 school building is to be located on south side of El Centro.

Fire destroys row of one-story frame business buildings at Corona.

Prominent San Bernardino doctor attacked outside his office by footpad, dresses his own wound and then hints at attempted blackmail.

San Diego man who thought to play joke on Los Angeles friend by forwarding him empty postcard, arrested on charge of sending obscene matter through mails.

Pacific Slope.

Petition of San Pedro citizens insures passage of consolidation bill by Senate either today or tomorrow.

Two-year-old jerks eyeball from socket with wire and doctor replaces it but slightly injured.

Sheriff of Orange county thinks he has clew to whereabouts of man wanted for famous Tracy Dye murder plot.

Capt. R. S. Wells files suit for divorce; wife daughter of Brig.-Gen. George S. Burton of Los Angeles.

Love of pretty cafe singer for her husband, the son of millionaire, grows cold when allowance dwindles, and she leaves him.

President Roosevelt will send silver cup for prettiest girl baby at Los Gatos baby show.

General Eastern.

Bandmasters of country make suggestions as to most appropriate tunes for Taft inauguration.

Pittsburgh banker tells story of love affair of Sylvia, recently married daughter of Henry Green, with obscure bank clerk.

Pictures on postcards of St. Patrick's day parade cause rue of Catholics.

Investigation shows heroine of Chicago bathroom mystery was practically sold into slavery by immigration agency; some points of story corroborated.

Two of "round-the-world" battleship fleet given ovation by harbor forts and craft as they steam into New York Bay.

Washington.

Taft policy of administration will be to make heads of departments responsible for administration and give them perfect free hand.

Present session's appropriations will exceed total of former and many important bills remain unpassed.

Taft will perform precedent by taking oath of office on century-old Bible belonging to Supreme Court.

Uncle Joe, angry at attack made upon himself and House rules, starts an Anti-Nise club.

Many familiar faces among Senators and Representatives will be missing when sixty-first Congress assembles in special session.

No engagement between Miss Roosevelt and Wallace Phillips, says Mr. Phillips's mother, and White House statement backs her up.

AND HER NAME WAS BROWN.

Tale of Theft of Pianiany by Bald Eagle and Part the Horse-shoe Plays.

[BY DIRECT WIRE TO THE TIMES.]

MONTGOMERY (Ala.) Feb. 28.—[Exclusive Dispatch.] A huge bald eagle measuring seven feet from tip to tip of his wings, swooped down near a cottage in Coosada township, ten miles from Montgomery, occupied by a negro named Brown, and attempted to fly away with his three-year-old daughter, Johanna, this afternoon. The piccaninny was waddling about the back yard in a freshly starched white dress, when the bird snatched it in its talons. The father and mother ran out and saw the monster praying on their child. The fight was evidently too much for the eagle tried to clear itself of its victim, the dress of the child caught on a nail. The child had escaped with a horseshoe with which it had been playing. It was recently in the Mount Baptist Church.

BROAD-MINDED.

TAFT MEN STRONG.

Cabinet Will Have Full Powers.

Policy of Administration to Be One of Free Individualities.

Heads of Departments Will Be Responsible for All Decisions.

Plan Regarded as Logical Expression of Chief's Temperament.

BY WALTER WELLMAN.
[BY DIRECT WIRE TO THE TIMES.]

WASHINGTON, Feb. 28.—[Exclusive Dispatch.] To develop strong men about him is to be a distinctive policy of President Taft. The next President feels that he has chosen a Cabinet of unusual individual strength, from whom work of a high order may be expected. And he has sent word to the men who are to sit at his council table that he wants each one of them to be the actual head of his department, not afraid to take the initiative or assume responsibility and to develop individual policy and action as much as they like. What Mr. Taft means, though he does not say it in these words, is that he wants the members of his Cabinet to be something more than mere clerks to the President.

"I do not intend to run the government by telephone, giving orders to heads of departments through my secretary," Mr. Taft has said.

"I want every man to run his department in his own way, coming to me only with the larger and more difficult questions."

Mr. Taft has added, or his authorized spokesmen have added for him, that every member of the government is expected to speak his mind openly and freely in Cabinet councils. It will not be necessary for a Cabinet officer to consider first whether or not his opinions are likely to agree with those of the man who sits at the head of the table. The Taft policy is to be one calculated to bring out the best that is in his advisors without too much domination through his own personality and prestige. It is said upon excellent authority that there are men in the new Cabinet who would not have accepted places if these assurances had been lacking, but who did accept upon the frank statement of this policy by the men who had been authorized by Mr. Taft to confer with them.

POLICY APPROVED.

Every one in Washington who knows about this plan approves of it as the best possible thing for the sake of the new administration and the remark is often heard that it is a method which exactly suits the Taft temperament. If Mr. Taft has been noted for anything during his somewhat extensive official experience, it is for his quality of full and free consultation with his subordinates or associates. He is a patient investigator of facts and equally tolerant of the opinions of others as to the significance of facts.

He realizes to the full that the great American government has grown too big and too complex for what we may call one-man rule over it. He appreciates, too, that men of first-rate ability, men who have made successes in their own special lines of activity, are loath to come to Washington and work for the government for less than it costs them to live here if they are not to have the opportunity to develop strength in their own departments and to enjoy the satisfaction of proceeding to a fair extent with a free hand.

Naturally efforts are being made by some of those who know of this building-up-men policy of Mr. Taft to construe it into a reflection upon President Roosevelt. But it is needless to say that criticism of President Roosevelt is farthest from Mr. Taft's thoughts. It has been necessary for Mr. Roosevelt to administer his office in his own way.

RULE OF TEMPERAMENT.

Temperament is everything with strong men and will in the end submerge all preconceived theories or plans in conflict with it. No one can say that Mr. Roosevelt's method, dictated by the Roosevelt temperament, has been a failure.

The Taft policy is to take the government machine back to the McKinley days, rather than continue the Roosevelt regime. McKinley's method was distinctively that of building up men. He built up such men as Taft, his friend Root, Hay, Cortelyou and others. McKinley encouraged men not only to manage their departments fully, but to express their opinions freely. McKinley rarely expressed an opinion of his own on important questions until he had drawn out the views of all his counsellors and not a little of the credit he gained for wisdom had its origin in this quality of gaining the best possible light before formulating his own judgment.

AFTER AIRSHIP TROPHY.

PARIS, Feb. 28.—The Aero Club has received three entries from the English Aero Club, one from the United States and one from Italy for the race for the Gordon Bennett aviation cup to be contested for August 9.

(Continued from Eleventh Page.)

RUNS SHY OF EXCUSES.

High School Student Loses Seventeen Grandmothers in Four Years.

[BY DIRECT WIRE TO THE TIMES.]

RACINE (Wis.) Feb. 28.—[Exclusive Dispatch.] Henry Ellefson, a student at the Racine High School, has the State record for writing bogus excuses. In four years he has presented to his teachers seventy-four excuses, all written by himself. Every conceivable reason was given for absence. In the four years he lost seventeen grandmothers. About forty times he was supposed to be ill. When the discovery was made the student was called in by Principal Blackhurst and admitted his guilt. He has been suspended for seventy-four days.

BAND PLAYED ON.

TUNES CHOSEN FOR MR. TAFT.

BANDMASTERS HAVE VARYING IDEAS OF MUSIC.

Suggestions Received Run All the Way from "Honey Boy" and "Sweethearts" to "Dixie" and "Auld Lang Syne"—Kentuckian Would Change National Air.

[BY DIRECT WIRE TO THE TIMES.]

NEW YORK, Feb. 28.—[Exclusive Dispatch.] Bandmasters in various cities throughout the United States when asked what tunes should be played at the inauguration of Mr. Taft, made the following replies:

"DIXIE" AS NATIONAL AIR.

[BY DIRECT WIRE TO THE TIMES.]

LOUISVILLE (Ky.) Feb. 28.—[Exclusive Dispatch.] Charles Uhrig, drum major of the crack First Kentucky Infantry Band, is of the opinion that "Dixie" should be made the national air, the words being changed to conform to its new significance, and that to Mr. Taft, who has done more than any other President since the war, to make the South feel that it is again and in all things, a part of the nation, the new "Dixie" should be dedicated.

"AULD LANG SYNE."

[BY DIRECT WIRE TO THE TIMES.]

CINCINNATI, Feb. 28.—[Exclusive Dispatch.] John C. Weber, the leading bandmaster of the city, said:

"I shall play in my programme in Washington as we pass the reviewing stand 'Auld Lang Syne.'"

George C. Smith, leader of "Smittle's" Band, who will head a band of fifty pieces at the front of the Citizen's Taft Clubs, said:

"I shall play 'Sweethearts,' as my special selection for the occasion. This, I take it, will be an appreciated compliment to both Mr. and Mrs. Taft."

"HONEY BOY."

[BY DIRECT WIRE TO THE TIMES.]

MILWAUKEE, Feb. 28.—[Exclusive Dispatch.] Joseph C. Lauder, composer and band conductor, says:

"I understand that 'Honey Boy' was the song which was played most during the notable trip around the world. That might not prove an unfitting accompaniment to the famous Taft smile; it might give a good excuse for the smile, anyway."

CONSULT FILIPINOS.

[BY DIRECT WIRE TO THE TIMES.]

PITTSBURGH, Feb. 28.—[Exclusive Dispatch.] Pittsburgh musicians, who expect to take part in the inaugural parade Thursday are taking no chances, but announce that they will consult the leader of a Filipino band coming to Pittsburgh tomorrow as to the tropical musical tastes of Mr. Taft.

"JOHNNIE" HANDS IDEA.

[BY DIRECT WIRE TO THE TIMES.]

CHICAGO, Feb. 28.—[Exclusive Dispatch.] "Johnnie" Hand, the noted local bandmaster, believes that Mr. Taft should adopt the refreshing strain from the Sultan of Sulu. "This is no time for mirth or laughter; the cold gray dawn of the morning after."

Gypsy Rigo, who is leading a band here, suggests that the incoming administration hark back to the "Yankee Consul," and take unto itself the ditty, "Oh, What a Difference a Few Hours Makes."

"RAINBOW."

[BY DIRECT WIRE TO THE TIMES.]

PHILADELPHIA, Feb. 28.—[Exclusive Dispatch.] "Rainbow" will be the tune for Taft if the Philadelphia bandmasters are followed by the others in the great inaugural procession. Most of the bands from Pennsylvania will play the official anthem, "Pennsylvania," by Edgar M. Dilley of Philadelphia, when passing the President. Every band in line from Philadelphia will play "Rainbow." The next most popular air selected for the occasion is "Dream of the U.S.A."

VARIETY IMPORTANT.

[BY DIRECT WIRE TO THE TIMES.]

OMAHA, Feb. 28.—[Exclusive Dispatch.] "Bee-Eye-Double-El-Bill Taft," is no counterfeit "Bill." Is the most appropriate air that George H. Green, leader of Green's Band, can suggest.

"But if I were to be in the inaugural parade," said the bandmaster, "I would select an air that was not the choice of another band ahead of mine."

"ON THE WABASH."

[BY DIRECT WIRE TO THE TIMES.]

INDIANAPOLIS, Feb. 28.—[Exclusive Dispatch.] Several bandmasters made suggestions as to the best tune to use at the Taft inaugural, but the most important maestro here, Prof. Ernestinoff, who directed all the great events at the late international

(Continued from Eleventh Page.)

REBELS TURN BRIGANDS.

Chinese Revolutionaries Prove Thorn in Side of French Authorities of Cochin-China.

[BY DIRECT WIRE TO THE TIMES.]

SINGAPORE, Feb. 28.—[Exclusive Dispatch.] A number of acts of brigandage have recently taken place in the outlying districts of Singapore and have led to the arrest of twenty-one Chinese revolutionaries who recently had been deported from Saigon.

In French territory they made a series of attacks on Chinese imperial troops on the frontier with the result that they almost brought about a serious conflict between French Cochin-China and the Chinese Empire. The authorities are seriously considering the advisability of refusing the right of asylum here in future to Chinese revolutionaries.

DIDN'T HOODOO HIM.

Man Who Eats Thirteen Oysters Finds Valuable Pearl in the Last One.

[BY DIRECT WIRE TO THE TIMES.]

ATLANTIC CITY (N. J.) Feb. 28.—[Exclusive Dispatch.] Forced by jibes of friends in the party to eat thirteen oysters on a plate which he had refused to accept because he believed the number unlucky, Edward S. Conover of this city, discovered a 1200 pearl in the thirteenth bivalve, and has changed his mind about the number hoodoo.

Conover was up the bay on a gunning trip at the time. The party which included his father, were eating oysters when the young man discovered that he had been served with thirteen and dodged the chance at hard teen and dodged the hard luck.

Lloyd W. McDowell

California State Building

The handsome structure just completed at the Alaska-Yukon-Pacific Exposition, and Lloyd W. McDowell, in charge of the publicity department, now in Los Angeles.

PHOEBUS IN CHAINS.

SAYS HE HAS HARNESSED SUN.

INVENTOR CLAIMS TO HAVE SOLVED PROBLEM.

Asserts He Is Able to Generate and Store up Enormous Electrical Energy by Direct Solar Rays on a Simple Contrivance—Lights His Plant by His System.

[BY DIRECT WIRE TO THE TIMES.]

BOSTON, Feb. 28.—[Exclusive Dispatch.] It is the claim of a Boston inventor that he successfully has solved the problem of storing the sun's rays and converting them into electric energy. George S. Cove is the inventor; and he demonstrates the success of his idea by lighting his workshop in Somerville, a suburb, with electricity generated from an apparatus on the roof.

Cove's invention consists of a framework to be placed in an opening where it will receive the direct rays of the sun. Short plugs of metal composition are set into this frame. The frame work is of thin steel divided into squares, each one foot square, containing sixty-one plugs. These plugs project from cement, in which they are set, and come in contact with a thick glass, which the sun strikes.

Filled in around these plugs is a body of heat-absorbing material. The plugs are about an inch apart and are connected in series by a strip of metal. The difference of temperature of the two ends of the metal plugs, one being in the sun, the other in the open, with a circulation of air around it, generates the current of electricity.

If the sun goes under a cloud and the voltage drops below that of the storage batteries, an automatic cut-out breaks the circuit between the generator and the batteries. The device is thus entirely automatic.

Cove is a practical inventor who recently received a gold medal from the Canadian government for a plan for harnessing the tides in the Bay of Fundy.

MAY BE GIRL FIREBUGS.

Envy of Rival for Social Distinction Thought to Have Caused Mysterious Fires.

[BY DIRECT WIRE TO THE TIMES.]

NEW YORK, Feb. 28.—[Exclusive Dispatch.] Two mysterious fires in the dormitory of the Pennington Seminary, near Trenton, were set, the police believe, by a girl who was piqued because others outshone her in dress. The girl firebug, it is surmised, hoped to ruin the wardrobes of her rivals, and thus become the leader of fashion of the school.

When the first fire was discovered last Wednesday, it was thought an effort had been made to destroy the dormitory, but on the following day, when another fire was set the authorities concluded the act was inspired by envy. A careful investigation revealed the fact that two young women had failed in their aspirations to become the most fetchingly gowned young women in the institution, and one of them had gone so far as to declare to a rival that she would "get even." This girl belongs to a prominent family living near New York. The other was prevented from satisfying her longing through lack of means. All of the girls have turned detectives and arrests are promised in a short time.

BLIZZARD GRIPS PARIS.

PARIS, Feb. 28.—Snow has been falling in Paris almost continuously for forty-eight hours and a blizzard of unprecedented proportions prevails throughout France. Many deaths are reported. Several inches of snow has fallen in the interior, and the conditions at Cannes and Antibes are exceedingly wintry.

GRAFT JURY CAN'T AGREE.

PITTSBURGH, Feb. 28.—The jury in the graft case in which Councilmen J. C. Wasson, William Brand and John F. Klein are charged with conspiracy and the taking of bribes, reported tonight that it had been unable to agree and was locked up till tomorrow.

ART AND UTILITY.

CALIFORNIA BUILDING AS HALL OF LEARNING.

State of Washington Contemplates Purchase of Beautiful Structure for Alaska-Yukon Exposition to Become Part of University Now Building.

THE California building at the Alaska-Yukon-Pacific Exposition may become a permanent addition to the classic halls of learning of the University of Washington, a thing of beauty to do credit to the Golden State and a joy forever to coming generations of students in the Northwest.

The State of Washington is considering the purchase of the building, regarding it as one of the features of the exposition worthy of being preserved and a structure which will be an excellent investment from a business point of view.

Prof. Edmond S. Meany of the university, a member of the Exposition Executive Committee, now visiting Los Angeles, said last night:

"It is more than possible that your State building will be utilized as one of the new group of buildings on our campus. It is typical of the old-time architecture of early California days and will be visited by thousands of people who are interested in everything pertaining to this section."

The California building was one of the first State structures to be completed, and soon many carloads of products of this State will go north to be placed within the building. Prof. Meany believes that the exhibit will be a strong attraction for visitors and that its publicity department will be the means of bringing many settlers to Southern California.

BOOSTING THE BOOSTERS.

"Your people are great boosters," declared the professor. "We think we are somewhat noted in that respect, but as I stated at your Chamber of Commerce reception, we can learn much from the energetic, wide-awake men of this city.

"We have many interests in common and both cities are located in a long strip of territory that is coming more and more into the public eye. As has been well said: 'This back yard of the nation is being transformed into front terraces.'

"Seattle and Tacoma people are coming here more and more to pass their leisure time. Our men of affairs have perhaps been too busy in years past to get out much from their own center of activity. Having accumulated fortunes it is but natural that many will seek the balmy climate of this section during portions of the winter months."

SEWARD STATUE.

Prof. Meany is much interested in the future disposition of the splendid bronze statue of William H. Seward, who was responsible for the purchase of Alaska from Russia in 1867. R. E. Brooks, a sculptor of great note, both in this country and abroad, is said to have produced a remarkable likeness of the statesman. The statue may be placed temporarily in front of the New York building, but its permanent resting place has not been decided upon.

The university is to have a fine statue of Washington on its campus, and probably much pressure will be brought to bear to secure the Seward memorial as well.

The Seattle and Tacoma visitors are enjoying themselves to the utmost. There are hundreds of Washingtonians in the city, and the excursionists have met many of their old friends since their arrival. A trip was arranged yesterday over the Southern Pacific "Inside Track," and a large party enjoyed the beautiful ride through the orange groves and thriving cities of the interior. Others went to the beach.

R. L. Sparger, head of a large pav-

(Continued on Eleventh Page.)

VAUNTING AMBITION.

CRUISERS HUSTLE TO BLOCK ZELAYA'S GAME.

[BY DIRECT WIRE TO THE TIMES.]

PANAMA, Feb. 28.—[Exclusive Dispatch.] The United States armored cruisers Pennsylvania and California sailed at noon today for Amapala, the port of Honduras, without finishing the loading of supplies.

The two cruisers were ordered to remain there until relieved by the gunboat Yorktown. The Central American situation is reported serious.

LEGATIONS ALARMED.

[BY DIRECT WIRE TO THE TIMES.]

WASHINGTON, Feb. 28.—[Exclusive Dispatch.] The State Department officials do not know what kind of military measures Nicaragua is taking, but they want to find out quickly, hence the orders to send two of the finest ships in the navy to the Honduran port.

The advices from the American legation at Managua are not explicit as to what President Zelaya is doing, but his activities were such as to alarm the legationers, and, when they said they were alarmed the navy was directed to find out.

The State Department is determined that peace shall be preserved in Central America, even at the cost of hostilities between the United States naval forces and any force President Zelaya might send in the direction of the Honduran frontier.

In a general way it has long been suspected that Zelaya is determined to make himself master of Central America, and it is assumed the preparations that alarmed the American legation have to do with the furtherance of that ambition.

(Copyrighted.)

SUN IS SHINING.

SAN PEDRO HELPING.

Petition Great Aid to Stanton.

Consolidation Bill Seems Sure of Passage Very Soon.

Senator Wolfe Breaks Away from Clutches of Savage.

Vote May Be Taken This Afternoon or Tomorrow Ending Doubt.

BY B. FRANK GREAVES.
[BY DIRECT WIRE TO THE TIMES.]

SACRAMENTO, Feb. 28.—[Exclusive Dispatch.] As bright as the unfamiliar sun that shone today in Sacramento are the prospects for the passage by the Senate tomorrow of the consolidation bill without the destructive amendments of Obstructionist Savage of San Pedro. Some cloud may appear between now and the time that the measure will come to a vote, but the political wizards do not look for it.

One great big aid to the movement came today when Speaker Stanton received a petition signed by 445 voters of San Pedro, requesting that the Leod-McCartney bill be passed without the Savage amendment. This is great ammunition for the Speaker, and the rest of the Los Angeles delegation. As but 775 votes were cast at the last election in San Pedro, it is the expressed sentiment of almost two-thirds of the people of the harbor city, and it is known that many who would have signed the petition were not reached by those who circulated it.

Upon receiving the petition, Speaker Stanton immediately included it with his strong arguments with the members of the Senate whose votes he seeks for the Leod-McCartney bill. It had an immediate effect, for it is the most emphatic expression of opinion that has yet come from the voters of San Pedro.

Several gains were made today by Stanton in his campaign for votes. It has been explained before that a request by him for a vote is a good deal like an invitaion by the King of England for your attendance at a court function. In other words, it is practically an order, and there are few Senators who do not look upon it as such.

STANTON RULES HOUSE.

Hundreds of Senate bills are to be passed by the Assembly, and there probably is not one man in the upper house, aside, possibly, from the pugnacious and doddering old man from San Pedro, who would jeopardise his own measures by voting against the expressed wishes of the Speaker.

Still, Stanton has made no threats that he would put on the screws. He is too big a man for that.

Here's the Isiais Creek bill, for instance. It has passed the Senate, and is in the Assembly for consideration. It needs friends in the lower house. Seven of the nine Senators from San Francisco want it passed. Most of them have been claimed by Savage as his supporters in his fight against consolidation. Until these seven got Savage's vote for their bill in the Senate they were strong for him. They were uncertain then about the Senate.

Well, Isiais Creek got through the Senate safely. The only thing that can stop it is opposition in the Assembly. Things are pretty uncertain down in that house. Charges of graft in connection with the opposition to the Isiais Creek bill have been made. The measure may be held up indefinitely until an investigation of the very flimsy charges can be made.

But if the Assembly can be persuaded that the charges are too trivial to notice, and no hard-headed man thinks they are anything else, the bill will be put on its passage as soon as it is reached on file.

But, and again but, how are the Senatorial friends of Isiais Creek going to vote on consolidation?

SENATE COMING AROUND.

Speaker Stanton cannot crowd bills from their place on file, he cannot prevent a majority of the Assembly from passing bills that come before them. There are many things that he cannot do, but it is well understood by the Senators that it is a mighty fine thing to have the support of the Speaker for any bill that may come before the House.

So the Senate is coming around to a pretty friendly understanding with Stanton.

For instance, here is Senator Wolfe of San Francisco, who has been classed all along as an infallible supporter of Savage and his smashing methods. It has been boasted by Savage that he had Wolfe "tied up" and that this wonderfully capable little leader from the big city would stand for anything to please the Indian.

But Wolfe is keen for the Isiais Creek project. One of the best fights he has made at this session has been for the passage of that bill, and it was due largely to his efforts that it got through the upper house.

Wolfe "knows the game" probably better than any other man in the Legislature, for he has been twelve years a Senator. He knows what the Speaker can do.

"I am as free as air on this consolidation matter," declared Wolfe tonight on his return from San Francis-

(Continued on Second Page.)

GOOD AND BAD.

THEIR PLACES TO BE EMPTY.

Many Congressmen Lose in Political Shuffle.

Teller, Nestor of Senate to Leave His Seat.

Seventy-Odd Representatives to Disappear

[ASSOCIATED PRESS NIGHT REPORT.]

WASHINGTON, Feb. 28.—Twelve Senators and seventy-seven Representatives, members of the present Congress, will be absent when the Sixty-first Congress assembles in special session on March 15.

Mr. Hopkins of Illinois and Mr. Stephenson of Wisconsin, not having been reelected yet, it is possible the number of Senatorial absentees will be fourteen.

Of the seventy-seven Representatives who retire on March 4, one, Mr. Hepburn, of Iowa, has served twenty-two years in Congress, and Mr. Sherman of New York, who becomes Vice-President, has served twenty years.

Delegate Smith of Arizona has served sixteen years, and Mr. Cooper of Texas has served fourteen years.

TELLER RESIGNS.

In years of service, Senator Teller of Colorado, is the Nestor of the retiring statesmen, having been elected Senator under the admission of his State to the Union, taking his seat December 4, 1876, since when he has been continuously and prominently in the public eye. He resigned in 1882 to enter the Cabinet of President Arthur, as Secretary of the Interior, reëntering the Senate March 4, 1885. A Republican in politics, he withdrew from the Republican National Convention at St. Louis in June, 1904, because of the financial plank. He was reëlected to the Senate as an Independent-Silver-Republican, and in 1902 was reëlected as a Democrat. His conspicuous ability as a lawyer and his familiarity with legislation have given him an eminent place in the Senate from which he will retire voluntarily on March 4, having declined reëlection.

PLATT'S PLACE EMPTY.

Senator Platt of New York served in the Forty-third and Forty-fourth Congresses as member of the House, entering the Senate in 1881. On May 6 of that year when Senator Roscoe Conkling resigned his seat because of his difficulties with President Garfield, his colleague, Mr. Platt, joined him, thereby gaining the designation of "Me too" Platt. It was always understood Mr. Platt chafed under this nickname, and demanded to return to the Senate, as a vindication of his act, which he did March 4, 1897.

Mr. Foraker has served in the Senate twelve years.

Senator Hemenway succeeded Vice-President Fairbanks, who resigned his seat in the Senate to become its presiding officer so that he has had but four years as a member of that body.

Senator McCreary had a long service in the house, having entered that body in the Forty-ninth Congress and after serving six terms, entered the Senate six years ago.

OTHERS TO GO.

Other Senators who will retire are Ankeney of Washington, Fulton of Oregon, Gary of South Carolina, Hansbrough of North Dakota, Kittridge of South Dakota, Long of Kansas, and Milton of Florida.

Representative Hepburn of Iowa has been interested in all matters relating to interstate commerce. His connection with public affairs goes back to ante-bellum days, he having been a delegate to the Republican national convention of 1860.

John Sharp Williams, formerly minority leader of the House, retires to enter the Senate.

Bourke Cockran of New York, who has figured in many oratorical contests, also will retire.

Among the retiring Representatives are:

Colorado—Cook, Bonynge and Haggott.

Idaho—French.

New York—Waldo, Cockran, McMillen, Sherman, Porter and Ryan.

North Dakota—Marshall.

South Dakota—Hall.

Texas—Cooper.

Washington—Jones.

Delegates—Alaska, Cale; Arizona, Smith.

BANQUET FOR SPERRY.

HONOR FOR ADMIRAL.

[ASSOCIATED PRESS NIGHT REPORT.]

WASHINGTON, Feb. 28.—Rear-Admiral Charles S. Sperry, commander of the Atlantic battleship fleet, and the flag officers and captains who served under him on the memorable world-round cruise, were guests of honor tonight at an elaborate dinner given by the Metropolitan Club. About 100 covers were laid, and those attending included high officers of the army and navy, Senators and Representatives and members of the diplomatic corps.

The club's time-honored toast, "The President," was drunk standing. President Roosevelt was unable to be present.

To the toast "Our Guests," Admiral Sperry delivered an eminently appropriate speech. In the course of his remarks he made it plain that he was deeply sensible of the homage now being paid him on all sides, but paid tribute to the officers and sailors under his command on the voyage. Senator Chauncey M. Depew spoke on "The Navy."

BOLTERS DETERMINED.

Tennessee's Fugitive Solons Declare They Will Stay Away Until After General Assembly Adjourns.

[ASSOCIATED PRESS NIGHT REPORT.]

HOPKINSVILLE (Ky.) Feb. 28.—The eight Democratic Senators, who broke the quorum in the Tennessee Legislature Friday and fled to Kentucky to escape arrest, say they will remain here until the general Assembly adjourns.

Assistant Sergeant-at-Arms Yeaman is keeping the Senators under strict surveillance. They declared that their sole object in breaking a quorum was to prevent the Republicans from participating in the election of Democratic primary election commissioners. They insist they will remain away from Tennessee a year if necessary.

Lingering Colds.

The longer a cold hangs on, the more it weakens the system. Do not run the risk of an attack of pneumonia by neglecting it. Chamberlain's Cough Remedy will cure your cold and all danger from this disease will be avoided.—[Adv.]

NESTOR OF RETIRING SENATORS.

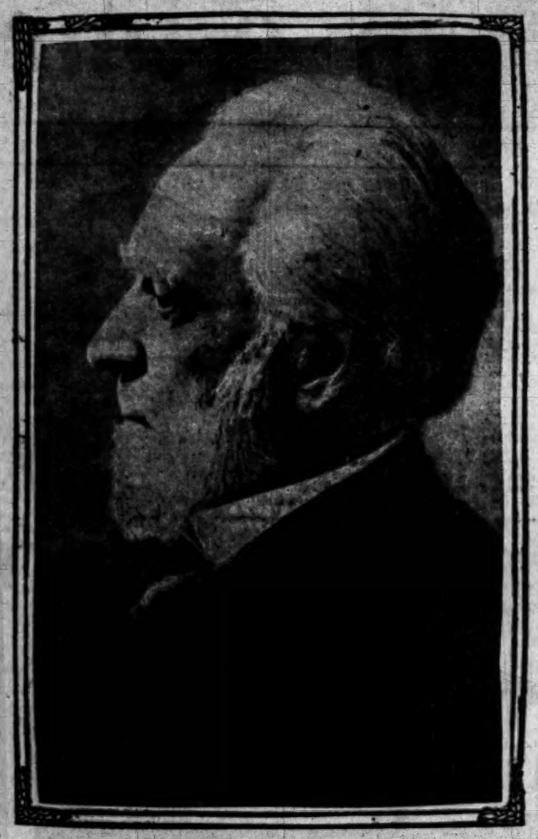

Senator Teller of Colorado,

who will leave public service on March 4 after thirty years of continuous activity.

UP AND DOWN THE VALLEY.

PITH OF NEWS FROM THE MIDDLE WEST.

[BY DIRECT WIRE TO THE TIMES.]

CHICAGO, Feb. 28.—[Exclusive Dispatch.] Ideal spring weather prevailed in Chicago and throughout the Central Western States today. The only trace of a storm was at Duluth, where a heavy fall of snow is reported. The maximum temperature here was 36 degrees with a minimum of 25.

Middle West temperatures:

Alpena, 18; Bismarck, 40; Cairo, 54; Cheyenne, 42; Cincinnati, 34; Cleveland, 32; Davenport, 38; Denver, 44; Des Moines, 44; Detroit, 34; Devil's Lake, 36; Dodge, 42; Dubuque, 36; Duluth, 18; Escanaba, 12; Grand Rapids, 26; Green Bay, 22; Helena, 34; Huron, 32; Indianapolis, 36; Kansas City, 60; Marquette, 22; Memphis, 40; Milwaukee, 30; Omaha, 50; St. Louis, 50; St. Paul, 28; Sault Ste. Marie, 12; Springfield, Ill., 44; Springfield, Mo., 58; Wichita, 62.

GOSSIP BAD AS BASEBALL.

[BY DIRECT WIRE TO THE TIMES.]

MEMPHIS (Tenn.) Feb. 28.—[Exclusive Dispatch.] By declaring from the pulpit in the course of a sermon at St. John's Methodist Church, that Sunday baseball playing was no worse than "gossip indulged in by society sisters on the Sabbath when flocked together," Rev. William Thompson, looked on as leader of the so-called reform party in Tennessee, caused consternation in his congregation and at the same time surprised many baseball followers, who feared a crusade against the Sabbath games. Dr. Thompson is generally credited with being the prime mover in legislation which has wiped out horse gambling and open saloons, but his presence at week day games and the announcement from the pulpit is taken by baseball followers to indicate that no movement will be made to stop the games which have been a feature here for years.

"NUMBER 66" SPEAKS.

[BY DIRECT WIRE TO THE TIMES.]

CHICAGO, Feb. 28.—[Exclusive Dispatch.] Under the leadership of J. Eads How of St. Louis, grandson of the builder of the Eads bridge, the Chicago association of unemployed was formed this afternoon. A committee was named to protest to the Mayor and Finance Committee of the City Council against the proposed reduction of the appropriation for street work. The organization proposed to maintain a local headquarters, an employment agency and bureau of transportation.

The first dissension in the meeting was precipitated when a member of the United Workers of the World ascended the platform and began a harangue against the tactics of the American Federation of Labor.

"Hold on there; wait a minute; I beg your pardon," said Chairman How, on his feet in an instant. "So long as I am chairman of this committee there will be no attacks upon persons who have been invited to speak and are sitting on the platform."

"But you are a good talker. I want you on the committee that is to go to the City Hall tomorrow," said the chairman. "What is your name?"

"I was No. 66 in the penitentiary. I haven't had any name since," was the answer. He was later appointed to a membership in the committee.

TO ARREST DELAVAN SMITH.

[BY DIRECT WIRE TO THE TIMES.]

CHICAGO, Feb. 28.—[Exclusive Dispatch.] Plans for the arrest of Delavan Smith of Lake Forest, owner of the Indianapolis News, were arranged yesterday by Stuart McNamara, special prosecutor for the United States Attorney-General. The government attorneys conferred in the District Attorney's office in the afternoon and these plans were discussed. Smith probably will be arrested in Chicago this week, and will have a hearing before Judge Landis, before he can be removed to Washington for trial on charge of libel in publishing a series of articles on the so-called Panama Canal scandal. Attorney McNamara left for Washington this morning, but will return to Chicago within a few days to take up the case. The indictments will be introduced in evidence and a warrant of removal to take Smith to Washington will be asked. The process of arresting Smith in Chicago will be largely formal. The warrant will come from Washington to Chicago, and a new one will be issued here by the Federal judges.

REST A BIT.

NEW YORK SEES BATTLESHIPS.

SOME OF "ROUND THE WORLD" FLEET ARRIVE.

Rhode Island and New Jersey Steam Through the Narrows—Will Stow Powder, Shot and Shells and Take on Sombre Coat of Gray. Receive Ovation.

[ASSOCIATED PRESS NIGHT REPORT.]

NEW YORK, Feb. 28.—New Yorkers got their first glimpse of a portion of the "round the world battleship fleet" today when the battleships Rhode Island and New Jersey steamed into port and anchored off Tompkinsville, S. I.

They will stow powder, shot and shells preparatory to going to the navy yards for some minor tinkering and to have themselves arrayed in the new service color of gray.

After discharging ammunition, the Rhode Island will proceed to the Brooklyn navy yard and the New Jersey to the Boston yard.

When the channel leading to the harbor was reached, Forts Hancock, Wadsworth and Hamilton boomed out a welcoming salute, and this was answered by the Rhode Island. The harbor craft then took up the welcome and all the way up the bay and until the battleships reached anchorage the vessels were greeted with the shrill blast of the whistle and siren.

OHIO WINS TROPHY.

[ASSOCIATED PRESS NIGHT REPORT.]

FORT MONROE (Va.) Feb. 28.—The battleship Ohio sailed today for New York. All the vessels of the third squadron that met the returning battleship fleet at sea, will sail tomorrow for Guantanamo, whence they expect to be sent on a West Indian cruise.

The Ohio expects to cast anchor in New York Bay tomorrow. She is the winner of the steaming trophy for the voyage around the world. The announcement of the award was made from the flagship Connecticut. The rules for the contest, which was one of economy in coal and water consumption for the entire trip, were laid down soon after the ships left Hampton Roads fourteen months ago.

The promise of a special award stimulated the interest of the men below deck, as the target practices at Magdalena and Manila bays did the men on deck.

Naval circles here had a flutter of excitement today when they learned of a mock marriage in the parlors of the Chamberlain Hotel late last night, in which Midshipman Robert S. Young, Jr., of the armored cruiser North Carolina, and Miss Margaret Connell were supposed to be the principals. The entire ceremony was a joke.

Preparations were made tonight to transfer to the converted cruisers Dixie and Prairie and to the old Farragut flagship Hartford, tomorrow the blue jackets who will participate in the inaugural parade in Washington.

SINGER'S HUSBAND DIES.

PUEBLO (Colo.) Feb. 28.—Rembrandt R. Slater, former husband of Elsie Ruggerie, whose suit for damages against Oscar Hammerstein, the grand opera impresario, accompanied by the production of Mr. Hammerstein's fervid letters, created a sensation, died here tonight. He was a water engineer for the Colorado Fuel and Iron Company.

Mme. Ruggerie was formerly known as Nellie [illegible]

WASHINGTON.

MONEY FLOOD FLOWS FORTH.

Congress Taps Till for More Than a Billion.

Appropriations Chief Work of This Session.

Important Bills Are Still Awaiting Action.

[ASSOCIATED PRESS NIGHT REPORT.]

WASHINGTON, Feb. 28.—Now that billion-dollar sessions of Congress are the rule, little other than appropriation legislation can be enacted during the short sessions, and the one to end this week is no exception to the rule.

The appropriations probably will be the largest on record, even exceeding the $1,008,000,000 provided for at the first session.

Scarcely any of the general policies of the country were touched upon at this session. The discussion of the secret service, the Panama Canal, the Brownsville affair, and the Tennessee Coal & Iron Company purchase, have brought the Roosevelt administration prominently into view.

The veto of the census bill, because the employés for the taking of the decennial census were not to be placed under civil service regulations, was a feature in another interesting chapter. This bill goes over to the special session.

ACT SIGNIFICANT.

The appropriation of $800,000 for the relief of the Italian earthquake sufferers has been spoken of as the most significant enactment of the session.

An act of great importance to western homeseekers authorized enlarged homestead entries in the arid region.

It remains only for the two houses to approve the agreement already reached by the conferees of the two bodies, and the government will, through a "rider" enter the field of regulating the interstate shipment of intoxicating liquors.

The statehood bill, admitting Arizona and New Mexico, is still in committee in the Senate. It is conceded that it cannot pass this session.

The fate of the Gallinger Ocean Mail Subsidy Bill rests with the House, where its passage is problematical.

Many important measures are regarded as certain to fail to pass. Among these are the Burke Wireless Telegraph Bill; the Weeks Forest Reserve Bill; the Currier Copyright Bill; the $500,000,000 bond issue for improvement of waterways; changes in the government of the Isthmian Canal zone; Federal inspection of naval stores and grain and suppression of gambling in cotton futures.

FIGHT OVER RULES.

A movement to amend the rules of both the Senate and House has attracted much attention. In the House there has been an organized opposition insurrection, but in the Senate the opposition did not go beyond some sharp criticisms by new Senators.

About 38,000 bills and 1500 resolutions were presented in both houses. Of these, about 275 public bills will be enacted into law. About 175 private bills will be enacted. About fifty resolutions were agreed to.

Economy in the Congress the President outlined his policy as follows:

A national child-labor law, an employers' liability law, anti-injunction legislation, amendments to the Sherman anti-trust law, for great corporations, and for labor unions; financial legislation, postal savings banks, revision of the tariff, waterways commission, regulation of water rights on navigable streams.

When the session ends there will be no national child labor law, no national postal savings bank and no additional regulation of water rights.

SLIGHT CONCESSION.

An employers' liability law has replaced the one declared unconstitutional. A commercial currency law was enacted and a monetary commission is investigating the subject for further financial legislation.

Active steps looking to revision of the tariff have been taken. All through the session the House Committee on Ways and Means has been considering a tariff bill. A waterways commission is now in existence and an investigation has been made looking toward the better regulation of water rights on navigable streams.

The adoption of a greater naval programme marked the Congress. In each session two giant battleships were authorized.

Aerial navigation, however, was not recognized in the appropriation bills.

The salary increase for those in the government service was another feature. This included men and officers in the army and navy, and kindred branches of the government, the salaries of the President, the Vice-President, the Speaker, members of the Supreme Court, Cabinet officers, Senators and members.

SAN PEDRO HELPING.

(Continued From First Page.)

co. "I shall vote just as I think is right. I am pledged to no one on it."

SITUATION AT BEST.

Quite different from the boast of Senator Savage, eh? Still, consolidation is not a winner until the vote comes in the Senate, probably Monday afternoon; maybe not until Tuesday. The only assurance is that every friend of the movement has "done his darndest," and that the situation is better than it ever has been in the past.

President Booth of the Los Angeles Chamber of Commerce is expected here late tonight to do what he can to help the cause along.

SALARY INCREASES.

RARE OCCURRENCE.

[BY DIRECT WIRE TO THE TIMES.]

SACRAMENTO, Feb. 28.—[Exclusive Dispatch.] Of interest to public officials and to all taxpayers is the Los Angeles County Government Bill, the changes in which were given out today by Assemblyman Leeds, chairman, and Assemblyman Hammon, secretary of the Los Angeles delegation. Fewer increases of salary or force have been allowed in many years. In detail, the statement of increases is as follows:

Clerk—One deputy in charge of probate department, $150 a month; one deputy in charge of registration, $150; one registration department deputy, $125; three court clerks, $125 each; two deputies for one month each year, $80 a period.

Sheriff—One assistant book-keeper, $150; one deputy, $125; one stenographer, $75; one turnkey, $90; three bailiffs, at $100 each; three deputies, $100. The additional bailiffs are for the three new courts just established, all bailiffs being increased from $90 to $100 a month.

Recorder—Readjustment of salaries, but no increases.

Auditor—One book-keeper, $135; one redemption deputy, $125; thirty-five deputies for one month in each year at $4 a day.

Treasurer—One cashier and book-keeper, $150.

Tax Collector—One assistant chief clerk, $110; one checking clerk, $115; one register clerk, $110; two report clerks, $110; one record clerk, $110; two deputies, $100; two assistant cashiers, for six months each year, $110; for cost of keeping up property index, $1000.

District Attorney—Salary of District Attorney increased from $5000 to $6000, to take effect at close of the present term; one deputy, $225; two deputies, $200; two stenographers, $100. This is nominal increase of three deputies, but an actual increase, of only one, as two included in the new bill aready are employed by the county.

Assessor—Two deputies, $120; one cashier, $120; one tax sale deputy, $110; four deputies, $100; five field deputies four months each year, $100; ten field deputies three months each year, $100; seven clerks four months each year, $100; five copyists, $75; three copyists, four months each year, $75; forty copyists one month in year, $75; four comparers, one month in year, $80; one stenographer, $75. In connection with the increase in the Assessor's office it is explained that the increase actually is not so large as it appears, as the additional help allowed will take care of work for which the Supervisors expended $10,000 last year, while there has been a tremendous increase in the work of the office.

Coroner—Stenographer's salary increased from $100 to $150 a month.

Public Administrator—No change.

Supervisors—One auditor and accountant, $150; demand clerk increased from $110 to $115; superintendent of charities increased $130 to $125; one of his assistants from $90 to $100, and another from $85 to $100; stenographer to Board of Charities increased from $70 to $85; ten clerks to Board of Supervisors, thirty days each year at $4 a day.

Game Warden—Monthly expense account increased from $25 to $50.

UNLUCKY IN LOVE.

Story of Sylvia Green's Affair of Heart Told by Banker—Bank Clerk Favored One.

[ASSOCIATED PRESS NIGHT REPORT.]

PITTSBURGH, Feb. 28.—[Exclusive Dispatch.] Sylvia Green's love story has been told by a well-known Pittsburgh banker. The daughter of Hetty Green, who, a day or two ago, gave her hand to a man old enough to be her father, has not passed through thirty-eight years of life without an experience with love. This Pittsburgh banker lived, prior to coming to Pittsburgh, at Bellows Falls, Vt. He knew the Greens well. For eight years he sat at the table used in common by all the boarders at the house where America's richest woman and her daughter lived.

Says the Pittsburgh man: "Sylvia Green was devotedly in love with the bank clerk I have named, and all of us thought they would be married. In fact, the young fellow tried once or twice to propose, and we all knew that the moment he spoke the word, Sylvia would say 'yes.'

"Hetty Green, however, learned of the state of affairs. That was enough. Sylvia was ordered to drop the bank clerk's acquaintance. She knew her mother, and did so. The young fellow tried to change Mrs. Gree's mind. He failed and left Bellows Falls."

The Pittsburgh banker denies that he is the clerk mentioned in the story.

Superb Routes of Travel.

BANNING LINE—Daily Service to SANTA CATALINA ISLAND

S. S. CABRILLO

Capacity 600. Wireless equipment. The only steamship line to Catalina Island. We do not operate gasoline boats.

Hotel Metropole

EUROPEAN PLAN.

EXTRA TRIP SATURDAY EVENINGS

Via Pacific Electric 5 p.m. Train

BANNING CO., 104 PACIFIC ELECTRIC BUILDING, LOS ANGELES.

PHONES—Main 4621; F6674.

PACIFIC MAIL S.S. CO.—For Honolulu, Japan, China, Manila, India and Around the World

Steamers Manchuria, Mongolia, Korea, Siberia and China new in service being the largest vessels sailing from the United States for the Orient via Honolulu.

SAILINGS FROM SAN FRANCISCO

FEBRUARY 26; MAR. 9, 19, 26; APRIL 2, 9, 16, 24; MAY 5, 12, 21; JUNE 1, 10, 17, 24, 29.

Sailings from Eastern Ports for all Transatlantic Steamship Lines at frequent intervals. For literature apply to T. A. Graham, Agent, 600 South Spring street, corner Sixth.

$9.85 FIRST CLASS **San Francisco** SECOND CLASS **$7.35**

Includes berth and meals. Portland, $19.85, $12.35. Gray's Harbor, $19.85, $15.35. Seattle, $20.85, $17.35.

S.S. Hanalei, Wed., March 3, 1:30 p.m.

Excellent passenger accommodations. Low freight rates. C. J. LEHMAN, General Manager, 248 S. Spring St. Phones—Main 902, A9070.

$9.85 FIRST CLASS **SAN FRANCISCO** SECOND CLASS **$7.35**

including berth and meals. Portland, $19.85, $12.35; Gray's Harbor, $19.85, $15.35; Seattle, $20.85, $17.35. Passenger service unsurpassed. STEAMERS sail TUESDAY, THURSDAY and SATURDAY, 4:30 p.m., for SAN FRANCISCO, PORTLAND and SEATTLE DIRECT. Tickets WEST COAST S.S. OFFICE, 321 S. Spring St. Main 1300. THEO. FULTON, JR., Gen. Agt.

PORTLAND, Eureka and San Francisco—

The Strs. Roanoke and Elder leave San Pedro every Thursday at 7 p.m. direct for Portland (no change), calling at San Francisco, Eureka and Astoria. For freight rates and reservations, call or phone City Offices North Pacific Steamship Co., 324 S. Spring St. Main 4158. F7408.

Theaters—Amusements—Entertainments.

BELASCO THEATER—EVERY NIGHT THIS WEEK AT 8:15. PHONES—Main 3336; Home A3336.

COMMENCING TONIGHT

LEWIS S. STONE and the Belasco Company will present

"THE THREE OF US"

Rachel Crother's signally successful western play. Regular Belasco prices.

NEXT WEEK'S GREAT OFFERING

The Belasco Theater Company will give the first performance on any stage of

BY THE AUTHOR OF THE MAN OF THE HOUR

THE DOLLAR MARK

GEORGE BROADHURST'S NEWEST PLAY

Produced under the personal direction of Mr. Broadhurst. This is positively going to be the big theatrical sensation of the entire year. Seats on sale this morning. REGULAR BELASCO PRICES.

GRAND OPERAHOUSE—Matinees TOMORROW, Sat. and Sun. Every Night at 8:15. Both Phones 1447.

COMMENCING TONIGHT

FERRIS HARTMAN and his big singing organization in Sousa's famous comic opera hit—

"EL CAPITAN"

NEXT WEEK—Audran's tuneful masterpiece, "OLIVETTE." Seats Now on Sale.

MOROSCO'S BURBANK THEATER—THE HOME OF SUCCESSES. Los Angeles' Leading Stock House.

All Week—Matinees Thursday and Saturday

Thirty-six hundred persons declared yesterday that "PETER PAN" is the best production ever made by a stock company anywhere.

CURTAINS AT 2 AND 8 P. M.

"PETER PAN"

THE BIG $1.50 ROYALTY PLAY

THE ONLY ONES DISAPPOINTED WERE THOSE WHO COULDN'T GET SEATS.

Reappearance of BLANCHE HALL

Special Engagement of JESSIE MAE HALL

REGULAR BURBANK PRICES—10c, 15c, 25c, 50c.

HAMBURGER'S MAJESTIC THEATER—BROADWAY, bet. 8th and 9th. OLIVER MOROSCO, Lessee and Manager.

ALL WEEK—MATINEE WEDNESDAY—MATINEE SATURDAY—"THAT ODD COMEDIAN"

MR. HARRY BERESFORD

IN THE LAUGHING HIT OF TWO CONTINENTS "WHO'S YOUR FRIEND?"

REGULAR MAJESTIC PRICES—25c, 50c, 75c, $1. A few front rows, $1.50.

ALL NEXT WEEK—MATINEES SUNDAY, WEDNESDAY AND SATURDAY.

Nixon & Zimmerman serve the merriest of all musical fantasies,

"THE GINGERBREAD MAN"

MUSIC BY A. BALDWIN SLOANE. BOOK BY FREDERICK RANKEN.

REGULAR MAJESTIC PRICES—25c, 50c, 75c, $1. A few front rows, $1.50.

ORPHEUM THEATER—MATINEE EVERY DAY. BOTH PHONES 1447.

COMMENCING MATINEE TODAY

THE WORLD'S STARS In Every Line APPEARING IN **VAUDEVILLE** ARE TO BE SEEN Twice Every Day AT THE ORPHEUM

SELDOM'S VENUS Living Marble

JOHNNY McVEIGH and College Girls

BYRON & LANGDON "The Dude Detective"

ROYAL ITALIAN QUARTETTE Grand Opera Selections

Matinee Today

HARVEY FAMILY Famous Aerialists

"WIRELESS" With L. de Cordova & Co.

PAUL LA CROIX Handy Handler of Hats

FOUR STROLLERS Musical Novelty

ORPHEUM MOTION PICTURES

NIGHTS—10c, 25c, 50c, 75c. MATINEES DAILY—10c, 25c, 50c.

AUDITORIUM—THEATER BEAUTIFUL. ERNEST CRAWFORD, Manager. PHONES Main 8136, Home F2377.

One Week Only—Commencing Tonight

Matinee Wednesday—10c, 15c, 25c. Matinee Saturday—10c, 15c, 25c. MR. CRAWFORD PRESENTS THE BEAUTIFUL SPECTACULAR FANTASY—

"Babes in the Wood"

100—BEAUTIFUL GIRLS—100. CHORUS AND GRAND CORPS DE BALLET—100. See The A Joker in the Army of Cards; Electric May Pole Dance, the Irish Hod Carriers; Sunbonnet Sue and the A.B.C.D., Bamboo Bungalow, Dixie Girls, Off to the Chase, Robin Hood in the Days of Archery, the Chansonette and Crocus Dance, A Field of Poppies, the beautiful Scene of Summer and Winter, and Flying Ballet of Birds. 1000 Reserved Seats Nightly 25c. The Magnificent $30,000 Pipe Organ played nightly by Mr. Bruce Gordon Kingsley.

MONDAY EVENING, MARCH 8, Mr. Crawford will present a magnificent spectacular revival of the greatest play in American History, by Harriet Beecher Stowe, "UNCLE TOM'S CABIN." 100 PEOPLE—100. CHORUS 100. GRAND CORPS DE BALLET. 100 PEOPLE—100.

Seats now on sale. No advance on prices—10c, 15c, 25c, 50c, 75c, $1.00.

WALKER THEATRE—PHONES—F6434; Main 4468. GRAND AVE., between 5th and 6th sts. J. HARRT PIEPER, Lessee and Manager.

THE BEST VODEVIL—Sullivan-Considine Circuit. Bigger, Better and Busier Than Ever. HENRY L. AUERBACH & CO., character sketch.

MATINEE every day at 2 p. m. See and Hear Every night at 8:15. 10c, 20c, 25c, 50c.

ROSA ROMA, violin virtuoso. WILLIS WEST and LILLIAN HOWELL, two German aristocrats. ELMA ELWOOD in new specialty. RAY W. SNOW, "The Man About Town," entertaining original. SEPH MANLEY, premier baritone. OUDA, world-famous gymnast. WALKERSCOPE, new first run pictures. NEW TRAVELETTE and ILLUSTRATED SONG. Complete Orchestra. 2½-hour show.

UNIQUE THEATER—Hentz & Zallee, Props.

529 SOUTH BROADWAY WEEK MARCH 1

LAUGHABLE MUSICAL COMEDY *"WANTED—AN INDIAN"*

Competent Popular Company of principals under direction Geo. W. Rehn. Attractive chorus. Ladies' Souvenir Matinees Wednesday and Saturday. Thursday evening, "The Amateurs." Matinees Monday, Wednesday, Saturday, Sunday. Evenings Continuous Performances. Popular prices.

LOS ANGELES THEATER—SPRING STREET, Near Fourth. Direction Sullivan & Considine.

WONDERFUL VAUDEVILLE

EVERY DAY AND EVERY NIGHT, 10c, 20c, 30c.

McCAREY'S PAVILION NAUD JUNCTION **Tuesday, March 2, 8 p.m.**

MEMSIC vs. PICATO Ten Rounds

FRED CORBETT vs. KID TEX, ten rounds; JOHNNY HUGO vs. YOUNG TURNER, six rounds; MIKE FUSCO vs. HOOSIER KID, four rounds; CHESTER MOSS vs. CHARLIE BUTLER, four rounds. Admission $1; reserved seats $2 and $3, for sale at A. B. Greenewald's Cigar Store, 107 S. Spring St.

YOUNG MEN'S CHRISTIAN ASSOCIATION—GRAND CONCERT BY

COLONIAL SAXOPHONE QUARTETTE

MONDAY, MARCH 1ST, 8:15 P. M. GENERAL ADMISSION 25c.

FOR San Francisco & Santa Barbara

S. S. State of California MARCH 2ND 10 A. M.

For SAN FRANCISCO, SEATTLE and PUGET SOUND, through without change. S. S. QUEEN, MARCH 9TH, 10 A. M.

San Diego Daylight Ocean Excursions

Leave 9:05 a. m., March 1 and 4. STEAMER CURACOA for MEXICAN PORTS, LEAVES MARCH 9TH. Low passenger rates, including berth, meals. CITY TICKET OFFICE, 228 S. Spring street. Phones: Sunset, Main 41; Home A4237.

PACIFIC COAST STEAMSHIP CO.

EUROPE, Honolulu, Japan, Australia, Egypt—

We are agents for the Pacific Mail, North German Lloyd, White Star, all Pacific and principal Atlantic steamship lines. First-class round-the-world tours, $337.40 second, $178.45. Tickets good for two years and stopovers allowed anywhere. GERMAN-AMERICAN SAVINGS BANK, Steamship Department, Spring and Fourth Sts., Los Angeles.

Timely Special Announcements.

A BEAUTIFUL PRIVATE PARK AT THE CAWSTON OSTRICH FARM

South Pasadena THE ORIGINAL OSTRICH FARM OF AMERICA.

150 Gigantic Birds

Chicks and Ostriches of All Ages

Magnificent Feather Display

25c Excursion Tickets, including admission and round trip to the Farm, on sale at P. E. Ry. Ticket Office and at our City Store 313 Broadway The Ville de Paris is next door.

Take South Pasadena cars on Main street marked Cawston Ostrich Farm.

TAXICAB SERVICE—WESTERN MOTOR CAR CO., OWNERS.

PHONES—EX. 66. *F1656 All Night* OUR CARS ARE ON CALL AT MAIN 3196. ALL THE CAFES AND HOTELS.

Cabs are new and roomy. Drivers provided with stylish brown uniforms.

LOS ANGELES OSTRICH FARM—OPP. EAST LAKE PARK

All Yellow Cars Transfer Direct to Farm. Fare 5c.

OSTRICH DANCE, 11:30 DAILY.

Excursion ticket, round trip and admission 25c. For sale at our CITY STORE, 317 S. BROADWAY, LOS ANGELES.

THE PACIFIC SLOPE STATES.

FICKLE BEAUTY.

ROMANCE ENDS; WIFE DEPARTS.

Love of Cafe Singer Proves Short-lived.

Quits Hubby When Allowance Is Cut Down.

He Follows Her Hoping to Win Her Back.

[BY DIRECT WIRE TO THE TIMES.]

SAN FRANCISCO, Feb. 28.—[Exclusive Dispatch.] The romance of William M. Parker, son of a former Chicago millionaire and grain broker, and Miss Nadine Rinne, or Stewart, a pretty café singer, proved to be but short-lived. Hardly a year ago the couple eloped from Los Angeles, with angry parents in pursuit. A week ago Mrs. Parker left her husband and returned home.

Parker, who is not 20, was visiting Los Angeles with his mother a year ago when he met Miss Nadine Stewart at a bachelor dinner, where she sang. Miss Stewart was only 17, and her real name was Rinne, but she was known by that of the woman who was her guardian.

Parker became infatuated and the couple eloped. The boy's mother, Mrs. H. O. Parker, and the girl's guardian started after them on the next train. Telegrams were sent to the marriage license clerks of San Francisco and Oakland, and when the young couple applied for licenses they were refused.

Some one told them of San Rafael, and they secured a license there on March 30, 1908. They were married and returned to San Francisco to face their angry elders.

After shedding many tears, Mrs. Parker was reconciled to her son's marriage. It was determined that Parker should engage in business for himself. He found even on his ample allowance it was not as easy for two to live as one.

Gradually the allowance was cut down. Parker sought in vain for a gentleman's work and finally became a clerk in a cigar store. Two months ago Mrs. Parker, to augment the family exchequer, returned to singing at cafés. Mrs. Parker and her husband gradually drifted apart. His friends say she was wont to make comparisons between her husband and the men of leisure and wealth that frequented the café, much to her young husband's disparagement.

A week ago Mrs. Parker's sister arrived from Los Angeles. Mrs. Parker packed her traps and left for home without her husband. Now Parker has followed in the hope of inducing his wife to return to him.

ON TRAIL OF OLD MURDER.

Sheriff of Orange County Believes He Has Clew to Man Wanted Many Years.

[BY DIRECT WIRE TO THE TIMES.]

SACRAMENTO, Feb. 28.—[Exclusive Dispatch.] From Sheriff Lacy of Orange county a letter has come, saying that Tom Lawton, wanted for several years in connection with the famous Tory Dye murder conspiracy is now living in that county. Away back in 1873 Lawton was charged with being a party to the plot to murder several wealthy residents of Sacramento county, so that Dye, who was Public Administrator could administer their estates and share the fees. Lawton disappeared.

A. M. Tullis was murdered in his orchard on Grand Island, August 2, 1873. Portions of a duck boat found on the east side of the river bore figures made by a person who sold lumber. In this way the lumber was traced to the home of Tory Dye by Sheriff A. M. Drew. Dye and another man named Anderson were captured and confessions were secured, and both were hanged in the jail yard in Sacramento in 1879. Drew is still living, but it is doubtful if even he would be able to identify Lawton or supply the necessary evidence to convict him. A dozen or more men have been arrested as Lawton since he disappeared.

PRESIDENT PUSHES SHOW.

CUP FOR PRIZE BABY.

[BY DIRECT WIRE TO THE TIMES.]

SAN JOSE, Feb. 28.—[Exclusive Dispatch.] Mr. Roosevelt will assist in the Los Gatos May Day festival. He will send the committee in charge a cup to be presented to the handsomest girl baby in the parade or show.

The following letter, which has been received by Representative Dolan, director-general of the fete, in response to a letter sent the President by him, is self-explanatory:

"My Dear Sir: In reply to your letter of the 11th instant, I regret to say the President overlooked your communication, but you can rest assured a silver cup, suitably engraved, will be sent you for presentation to the handsomest girl baby in the May Day baby carriage parade. Please forward me a photograph of winner.

[Signed] "WILLIAM LOEB, JR.,
"Secretary to the President."

SHOOTS LITTLE GIRL.

ACCIDENT WHILE HUNTING.

[ASSOCIATED PRESS NIGHT REPORT.]

REDDING, Feb. 28.—Lizzie Finneran, aged 12, was accidentally shot in the head yesterday by Frankie McCane, aged 13, near Cottonwood. She will lose the sight of one eye, the bullet having entered near the temple, passed behind the eye and come out of the bridge of the nose. Two other girls and Mamie Finneran were hunting when the accident occurred.

NURSE PROVES PLUCKY.

SAVES DRIVER'S LIFE.

[BY DIRECT WIRE TO THE TIMES.]

SACRAMENTO, Feb. 28.—[Exclusive Dispatch.] Elizabeth Bice Arnold, a Los Angeles nurse, proved herself a plucky girl today in a collision between a Southern Pacific motor car and a Sacramento butcher wagon. The driver of the wagon was thrown fifty feet and fell unconscious at the side of the track. He had several severe cuts on the head and body and was in a fair way to bleed to death before surgical aid could reach him. Tearing strips from her underskirt, Miss Arnold, who is related to Assemblyman Sackett of Ventura, bound up the wounds and stopped the flow of blood, then accompanied the injured man on a swift run of the motor car back to Sacramento, where a surgeon, after viewing the case, said nothing was left for him to do.

The butcher was sent to a hospital and will recover.

PLUCK OF A SCHOOLMA'AM.

Los Angeles Teacher Rides Fifty Miles in Mountains for Examination.

[BY DIRECT WIRE TO THE TIMES.]

GOLD BEACH, Feb. 28.—[Exclusive Dispatch.] The pluck of the country school mistress has been often commented on, but never better illustrated than in the case of Miss Estella Wilson, recently from Los Angeles, who has just ridden fifty miles through a mountain wilderness of Southern Oregon to attend a teachers' examination at Wedderburn.

Although the journey is one that a man might shrink from at this time of the year, Miss Wilson does not seem to think that she did anything out of the ordinary. At Pistol River the water was so high that the teacher had to swim her horse, but she did not hesitate.

On the top of one of the mountains the animal became exhausted and Miss Wilson had to walk over five miles through more than a foot of snow on the rocky trail. The examination closed last night and Miss Wilson started on the return trip today, expecting to take up her classes tomorrow.

'TIT FOR TAT.

JUDGE DENIES ACCUSATIONS.

TEXAN JURIST "EXPLAINS" LAND FRAUD CHARGES.

Denies That He Hampered Work of Special Investigator Sent to New Mexico by Department of Justice and Accuses Man of Falsehood Before Senate Committee.

[ASSOCIATED PRESS NIGHT REPORT.]

EL PASO (Tex.) Feb. 28.—In a statement here tonight Judge A. B. Fall answers charges made against his record as Attorney-General for New Mexico, and explains his position with reference to the investigation conducted by Special Prosecutor Ormsby in charge of the Department of Justice, who was sent to New Mexico by Atty.-Gen. Bonaparte, in connection with land frauds.

Incidentally, Judge Fall advances his opinion to cover failure of the Statehood bill before the present session of Congress.

According to Judge Fall, McHarg told a falsehood when he informed the Senate Committee on Territories that he had been hampered by the Attorney-General of New Mexico in his land fraud investigations. Failure of Statehood, he attributes to an unwillingness to allow the Senate to pass into the control of radical or western legislators.

His statement is in part as follows:

"McHarg was not hampered here in any way. If he has made a statement to that effect, he lied to me when I met him recently in Washington. So far as the statements of Senator Nelson are concerned, they would be ridiculous if they were not intended solely for defeating Statehood.

"I told Mr. Bonaparte that McHarg was not competent to do the work in New Mexico, and that because of his lack of experience and legal knowledge, he was not competent to represent the United States in any position where he had to use any discretion. He was finally removed.

"So far as Hagerman is concerned, I imagine any telegram he sent was at the solicitation of Senator Beveridge.

"New Mexico has been a Territory for the last fifty years. During the past several years many Federal positions have been filled by politicians form other States, and the Territories are still full of those men, who could not make an honest living, and could not go back to their own States. They do not want to see the Territory become a State.

"Did you ever stop to consider the number of Senators? Deduct the Democrats and see how many it requires to make a caucus. Two Republican Senators from New Mexico would enable what is known as western, or radical, rule to control absolutely in the United States Senate. This is the whole sum of the opposition to Statehood for New Mexico."

DENIAL FROM HAGERMAN.

[ASSOCIATED PRESS NIGHT REPORT.]

ALBUQUERQUE (N. M.) Feb. 28.—In a telegram from Albany, N. Y., Herbert J. Hagerman, former Governor of New Mexico, denies the story sent out from Washington that he had attacked the people of New Mexico before the Senate Committee on Territories.

"I left Washington over a week ago," said Mr. Hagerman, "and never appeared before the Senate committee, or had communication with it. W. H. Andrews and his friends cannot shift responsibility for the defeat of Statehood when they brought about the conditions which resulted in that defeat. New Mexico is entitled to Statehood, but the present situation proves that she cannot get it as long as discreditable men are chosen to represent her in Washington or elsewhere."

Mr. Hagerman said the story that he had declared the people of New Mexico unfit for Statehood and illiterate was absolutely false.

TRICKS HIS WIFE.

After Begging Her to Wait Army Officer Files Suit for Divorce from Her.

[BY DIRECT WIRE TO THE TIMES.]

SAN FRANCISCO, Feb. 28.—[Exclusive Dispatch.] Capt. Rush S. Wells, Troop I, Fourteenth Cavalry, son of Brig.-Gen. Almond B. Wells, retired, now stationed at the Presidio here, has brought suit for divorce for desertion from Leila Burton Wells, daughter of Brig.-Gen. George S. Burton, retired, of Los Angeles.

This is the sequel of his wife's complaint for divorce for cruelty filed at Redlands seven months ago. When her suit was brought Capt. Wells asked for time to secure important witnesses. Now he brings counter suit.

The couple were married in Washington, December 27, 1905, and went to the Philippines. The wife deserted Wells after several months. He followed her to this country and secured transfer to the Fourteenth Cavalry. Mrs. Wells in her complaint attributed all her trouble to the capain's drinking habits. She has written several stories for magazines, one being "The First Indorsement," which appeared in Lippincott's.

HAS A GOOD DOCTOR.

Boy Jerks Eyeball from Socket and Physician Puts It Back Again, Little Injured.

[BY DIRECT WIRE TO THE TIMES.]

PORTLAND (Or.) Feb. 28.—[Exclusive Dispatch.] After jerking his eye completely from the socket, Frank, the 2-year-old son of Mr. and Mrs. O. F. Just of Vancouver, Wash., has undergone a successful operation for the restoration of sight in the affected orb. While the boy was playing on the floor of his home the wire handle of a toy caught in the eye. Frank involuntarily jerked the toy, the eyeball falling down on his cheek. Dr. Ernest Wilson was summoned and put the eye back into its socket. No stitches were used, but the eyelid kept over the eyeball to hold the latter in place. It is declared by the surgeon that the injured eye will not be affected.

SUICIDE OR MURDER.

FIND SERGEANT DEAD.

[ASSOCIATED PRESS NIGHT REPORT.]

SAN FRANCISCO, Feb. 28.—Viggo C. Winthers, quartermaster-sergeant of the army transport Logan, was found dead in a room in a Kearney-street lodging-house today with a bullet wound in his head and a gas jet turned on.

The police are not satisfied that the case is one of suicide and are searching for Ethel Burns, who is said by the clerk at the house to have accompanied the soldier when he engaged the room. The woman has not returned to her home since Saturday morning.

COOKS FIGHT.

ONE LIES DYING.

[ASSOCIATED PRESS NIGHT REPORT.]

GOLDFIELD (Nev.) Feb. 28.—As the result of a dispute as to who was the better cook, W. L. Valentine, a negro, is dying at St. Mary's Hospital with two bullet wounds in the abdomen. He had an argument with Joe Burnell, also colored, with razors at the boarding-house of the Consolidated Mines Company. Burnell is under arrest.

WITH MOHAMMEDANS.

Young People's Union of Temple Baptist Church Turn Their Faces Toward Mecca.

The first missionary meeting of the Temple Baptist Church for this year, was held yesterday in Berean Hall under the leadership of Rev. Louis A. Gould. This series, which was started last year with the study of China, is continued this year with the "Moslem World" as the subject. Charles H. Snead, president of the Senior Baptist Young People's Union, is putting new vigor into the movement in this city. The Young People's Missionary Movement in the East is conducting the course for all denominations.

Yesterday's meeting was filled with novelty and roused great interest in the meetings to follow, which will be held on the last Sunday of every month. A "Mohammedan salad" was served to the visitors and was well digested during the afternoon. Green pieces of tissue paper cut in semblance of lettuce leaves with facts regarding and extracts from the Koran, printed upon them, constituted the "salad." Facts relating to the Mohammedan religion were placed upon the walls, together, with pictures of the countries dominated by the faith and their maps and emblems.

President Snead and Miss Cora E. Munro impersonated a Mohammedan man and woman, and eight young ladies represented the countries that bow the knee to Allah and his Prophet. Assistant Pastor E. R. Brown interpolated a short sketch of the life of Mohammed, and Arthur Reddaker of St. Paul's Choir, sang the Jesuit Miserere.

City Restaurants.

LEVY'S CAFE
Business Men's Lunch Daily in Grill, 40 cents, including coffee, tea, beer or wine.—Quick Service.

Cafe Bristol
The particular place for particular people. Perfect menu, appointments and service. Music by Bristol Orchestra. Entire basement H. W. Hellman Bldg., 4th and Spring.

San Francisco Hotels.

HOTEL MANX
Powell St., at O'Farrell
SAN FRANCISCO
The Latest Large Tourist and Commercial Hotel
In the very heart of the city. Strictly first-class and modern.
Rates $1.00 to $4.00 per day.
E. P. Dunn, Proprietor.
Formerly Arlington Hotel, Santa Barbara.
O. S. Watts, Los Angeles Rep. Phone Main 8432.

Westlake Hotel
MAIN 346. HOME E1611.
720 Westlake Ave., select family hotel, modern, large sun parlor and billiard room. Cuisine unexcelled. Reasonable rates; special to families. ROBT. D. MURRAY, Prop.

Times' Branch Office
531 S. Spring
DIRECTORY OF OCCUPANTS.
SUNSET TELEPHONE. Public Pay Station.
C. H. LIPPINCOTT & CO. Hollywood and farm lands exhibit.
L. A. AUTOMOBILE. Livery and Sight-Seeing Co. "Seeing Los Angeles" cars and automobiles.
TIMES FREE INFORMATION BUREAU. Hotel, Resort and Railway information and literature.
BOOKLOVERS & TABARD INN. Libraries. A. C. JOHNSON, Manager.
SOUTHWEST TURQUOISE CO. Gem Cutters and Jewelers.
VICTOR TALKING MACHINES. Mezzanine floor. Pease and Foote.
TIMES-MIRROR CO. Times "want" ads and subscriptions.
SUNSET MAGAZINE. Subscription Department.
AMES BROS. "See America First" cabinets and hotel representatives.

Resorts.

ON
The Potter
DAIRY FARM
SANTA BARBARA
There are 175 big, kind, red cows which supply all our milk, cream, butter and cheese. High, fresh quality wholesale makes possible Our Low Rates.
OUR WINTER RATES:
Single $4.00 $5.00 $6.00 $7.00
Double $7.00 $8.00 $9.00 $10.00
MILO M. POTTER

Sunset 3641 Home 4021
FRONTING THE FINEST BEACH ON THIS COAST
HOTEL DECATUR
New Management.
Modern European Plan Reasonable Rates.
B. SILLOWAY, Manager. Ocean Park, Cal.

San Luis Rey Hotel
H. T. BLAKE & SONS, Propts. Oceanside, San Diego Co., California.
A beautifully furnished, Mission style hotel, on a 40-foot bluff overlooking the ocean. No better climate on earth. Hot salt baths, tennis and golf; popular with auto parties and bridal couples. Stopover privileges; 4 miles to San Luis Rey Mission—$2.50 to $3 per day; $14 to $17.50 per week. Formerly at Manitou, Pass Christian and Lithia Springs.

Does the QUIET OF THE MOUNTAINS appeal to you?
The Ojai Valley
is surrounded by them.
Address the Family Hotel
GALLY COTTAGES, Nordhoff, Cal.

SAN JACINTO HOT SPRINGS
(RELIEF HOT SPRINGS)
The curative hot mud baths quickly relieve rheumatism and nervous affections. Modern hotel and sanitary bath houses. For information see George P. Taylor, 535 South Broadway, Los Angeles, or Peck-Judah Co., 532 South Spring St.

Hotel Edinburgh
D. COCHRANE, Proprietor.
Beaumont, Cal.
Elevation 2500 feet.
The finest place for absolute rest.
Perfect for asthmatics and persons suffering from bronchitis and throat troubles.
Pure air, pure water, pure food.
Auto meets all trains. Resident physician.
Rates from $2 up. Special by the week.

HOTEL SIERRA MADRE
Altitude 1200 feet. The only hotel in the foothills reached by electric cars. Rates reasonable. Home phone. North Lima St., Sierra Madre, Cal.

City Hotels.

Hotel Alexandria
Afternoon Tea
Will be served in the Main Salon off Marble Lobby from four until six o'clock during the winter season, beginning Monday, January 11th.
50c
MUSIC

HOTEL WOODWARD
MODERN—FIRE PROOF
This hotel has now been running one year and is without doubt one of the most successful in the city. We are continuing our exceptional low rates, and to this, together with our desirable location, is due our success. American plan rates, per day, $2.00; per week, $12.00; two in one room, with bath, $25.00 per week. European plan prices accordingly low.
WOODWARD HOTEL CO., 421 W. 8th St.

Hotel Orena
Steam heat. Fireproof. Corner Seventh and Hope Sts. Opposite Postoffice. Beautifully furnished. Sunniest rooms. Everything new. Great sun parlor.

Hotel - Bellevue Terrace
SIXTH AND FIGUEROA STS.
Most comfortable, home-like family hotel in city. Large verandas, sunny rooms. Rates reasonable.

NATICK HOUSE
MEALS 25c
FIRST AND MAIN STS.—EXCEPT SUNDAY EVE., 35c.

Hotel Heinzeman
618-620 So. Grand Avenue, one block from Central Park. American and European plan. New management. Modern in every detail. Cuisine unexcelled. Rates—American plan, $2.00 per day. European plan, $1.00 per day up. Home 10879. C. C. DORE, Prop.

Hotel Leighton
2127 West 6th St.
Opposite Westlake Park. Tourist and family hotel. American plan. Rates reasonable. Write for booklet. I. M. WOLFF, Manager.

The Ward Apartments, Long Beach
MAGNOLIA AVE., ON THE STRAND, opposite Hotel Virginia. New, luxuriously furnished two-room suites; steam heat; showers and lockers for ocean bathers; delightful sun-parlor; magnificent marine view; everything furnished. Prices very reasonable. Phone Main 2400. GEO. WARD, Proprietor.

Bungalow Inn
In Bungalow Land, Laurel Canyon, near Hollywood. Dinner 12 to 2 p.m. Lunches at all hours. Home cooking. Fine automobile and carriage road. Delightful mountain scenery. Fully equipped stage line connecting with Hollywood-Laurel Canyon cars. Bungalows for rent by the day, week or month. Phone Sunset Hollywood 2411.

Westlake Apartments
427 So. Alvarado St. New building, new furniture. Take any car going to Westlake Park. Phone 53068; Temple 1436.

Sanatoriums.

GLENDALE SANITARIUM
Not an hotel, but a refined medical establishment like the BATTLE CREEK SANITARIUM. Situated in its own beautiful grounds. Apply for catalogue A from Sanitarium, Glendale, or see Times Bureau.

Resorts.

Guests of
Hotel Green
PASADENA
Are Always Glad to Return
RATES NEVER CHANGE
European Plan $1.50 Per Day Upward
American Plan $3.50 Per Day Upward
A Very Convenient Point From Which to Make All Side Trips
Under the Management of J. H. Holmes

THE
HOTEL MARYLAND
as well as
The Hotel Maryland
Grill-Room
PASADENA
Is a most delightful and convenient place for AUTOMOBILE PARTIES to have luncheons and similar repasts. The Grill is open from 11 a. m. till midnight. It has its own chef and service. Visit it when at Pasadena.
Phones: Sunset Ex. 3; Home Ex. 35. D. M. LINNARD, Manager

Why Not
Spend the balance of your stay in beautiful Redlands, where March is the most ideal month in all the year.
Hotel Casa Loma
Excellent Table
American Plan .·. .·. .·. $3.00 Day Up

Live at Venice
Windward Hotel
Newly furnished, steam heat, electric lights, Hot and cold, salt and fresh water baths. Chiaffarelli's Band plays daily concerts. Dancing pavilion, ship cafe, bath house, aquarium, auditorium, bowling alleys. Boating on the canals.
"The Safest Beach"

Radium Sulphur Springs
COLEGROVE, LOS ANGELES.
Take Baths in Liquid Sunshine.
DRINK THE MOST CURATIVE MINERAL WATER IN CALIFORNIA.
It is radio-active, germicidal and purifies your blood by destroying disease germs, thereby revivifying, rejuvenating and increasing your Vital Force and circulation.
THE RADIUM SULPHUR HOT BATHS
Quickly relieve and cure Rheumatism, Alcoholism, Reduces Fat, Constipation, Chronic Colds, Stomach, Heart, Liver, Kidney, Blood and Skin Troubles, Poor Circulation, Bright's Disease, Sciatica, Neuralgia, Paralysis, Nervous Prostration, Diseases of Spine and Nerves, Female Troubles. The Beauty Baths clear complexion makes skin velvety, eyes bright, hair glossy, stops hair falling, grows new hair.
IT SPARKLES AND FOAMS LIKE CHAMPAGNE.
The wonderful cures made are no doubt due to germicidal and radio-active gaseous emanation from Radium Rays, deep in the mineralized earth, whence this water comes. Chronic and seemingly hopeless cases cured. Physician in charge. Send for booklet. Water by bottle or case. Take "Melrose Avenue" cars via Broadway direct to Springs; 5c fare.

Spend a Week AT Hotel Redondo
Queen of the Pacific. 45 min. from Broadway. Family rates $10 to $17.50 per week. Redondo Beach.

The Hottest Curative Springs in the World
ARROWHEAD
A resort for well people who want to keep well and sick people who want to get well. Luxurious hotel, great bath house, resident physician, electric car from San Bernardino direct to hotel. For information write or call on H. S. KNEEDLER, Local Representative, 553 S. Spring St.

Ye Alpine Tavern
Situated on Mt. Lowe. A mile above the sea. American plan, $2.00 per day, $15.00 per week. Choice of rooms in hotel or cottages. Telephone Passenger Dept., Pacific Electric Ry., or Times Free Information Bureau, for further information.

THE NEW Hotel Marengo, Pasadena
South Marengo Avenue Boulevard and Arcadia st. Convenient to railway depots, street cars, churches and parks. A select tourist and family hotel. Steam heat, hot and cold running water, electric lights and the famous Osterneck beds in all rooms. European plan, $1 and up per day, $3.50 and up per week. American plan, $3 and up per day, $19 and up per week, with private bath, $15.00 Descriptive literature at Times Free Information Bureau, 531-33 So. Spring.

Bimini Hot Springs Hotel Los Angeles
The most curative treatment known for rheumatism; delightfully situated; hot mineral water, steam heat, and telephone in every room; no noise, nor dust, and no tips. Street car to door. Before. DR. G. W. TAFT, Medical Supt.

Mount Wilson
American plan, $3 per day, $18 per week. For information see TIMES FREE INF. BUREAU, 531 South Spring. PECK-JUDAH CO., 532 S. Spring. F. E. ROSS, Mgr.

ELSINORE Lake View Inn and Hot Springs
M. A. GARDNER, Mgr. C. N. GARDNER, Pres.
Overlooking Lake Elsinore. Swimming pool, mud, sweat, plain and plunge baths. Free consulting physician. Curative properties of our springs the best. Excellent rooms and table. Autoists' half-way house to San Diego. The Times Free Information Bureau, 531 S. Spring.

There's a Difference even in California atmosphere. You may as well get the best air and purest water. These are found only in Sierra Madre. Write for information. A. S. Mead, Sierra Madre, Cal.

ELSINORE, Bundy Hot Springs Hotel AND COTTAGES.
Curative Hot Sulphur Baths under Hotel roof. Free consulting physician. Good home cooking a specialty. The Times Free Information Bureau, 531 S. Spring. Address F. A. Amsbury.

AY, MARCH 1, 1909.

RCH NOW ON SALE.

et

a piano on monthly payments

$10 Down
$6 Monthly

Are the convenient terms we make on a reliable piano. Our $250, $275, $300 and $350 pianos are not equaled in quality in the West. This is a strong statement. Come personally and investigate for yourself. Other pianos. The great standard pianos in all grades are here. Any one on payments. The Weber—the Steck—the Vose.

CAL QUALITY.

nia Music Co.
S ANGELES, CAL.

expert in the use of machines, will give a

nstration of and Vienna chines All

rrow and sample the cannot be produced ry coffee pot. They handy and make so han the old way that one.
brass. Five different ly. Our prices put one.

5.00
rved to all who at-

ormann Co
BROADWAY

Sale
he End
d select your piano now. A few days more and nsold pianos to our new

at Reductions
Piano for.....$220
Piano for.....$160
A good Piano for $123.
ghtly used Pianos.
e Last Day
ALD'S
113 S. Spring St.

vate Sale
magnificent Baida Mos- sold at once, regardless the new owner, George Thursday, March 4—In-

er, ranging in price from

kwood Furniture
ld world. Vases of most wares, Satsuma, Cloi- kill and patience; 35 su- woven from sea grass;) nishings of 20 rooms left hen the house itself was

terful collection of won- later than Wednesday.

A, Corner Third and Bicknell Streets
Cal.

RARE
AT—
r new art galleries. Fine rs, carbon reproductions A real feast of pleas- vers and you are truly

Materials
tudent and professional. e in Art Galleries.
Vail & Co.
BROADWAY.

TRAGIC.

IS KILLED IN SON'S ARMS.

His Brave Attempt to Save Mother Fails.

Aged Couple Walk in Front of Electric Express.

Old Man, Seriously Injured, Taken to Hospital.

While held in the arms of her son, who was making a desperate effort to save her, Mrs. Martin Nelson, 62 years old, of Spring Valley, Wis., was struck and instantly killed by a car on the Pacific Electric's Covina line, near El Monte, at 5:15 o'clock yesterday afternoon. Martin Nelson, her husband, 64 years old, was struck at the same time and sustained a deep gash on the head, and both his legs were broken. He may die. The son, Otto Nelson, escaped injury.

Mr. and Mrs. Nelson came to Los Angeles in December to visit their son, who lives at West Pico and Cahuenga streets. They went out to the Basset ranch yesterday morning to visit Mr. and Mrs. J. A. Lee, old friends from Spring Valley.

After spending the day they were taken to the San Bernardino road crossing by Mrs. Lee's brother, H. T. Tanburn. Here they expected to take a Covina car.

Under a new rule, two-car trains do not stop at this point, but neither of the old couple, nor the son, Otto, knew of this order, and seeing the car still several hundred feet up the track, they started to walk across, waving their hands as a warning to the motorman to stop.

DEATH WHISTLE.

The train was traveling at nearly full speed, between forty and fifty miles an hour, and the motorman had barely time enough to give one sharp blast of the whistle before the car hit them.

Otto was walking behind his parents, and when he realized what was about to happen he caught hold of his mother and attempted to throw her back off the track, but he was too late. Her left leg was caught by the wheel and almost severed, and the step struck her head, fracturing her skull.

Although the force of the blow knocked Otto, who was just clear of the step, to his knees, he immediately struggled to his feet, still holding to his mother's now lifeless body. He could not realize that she was dead, and continued to hold her until others relieved him of his burden.

Martin Nelson almost succeeded in getting across the track, but was caught by the step. Both of his legs were broken near the knee, and his right hand was crushed. He also sustained a four-inch laceration of the scalp.

CARED FOR.

The train was brought to a stop quite a distance beyond the crossing, and slowly backed to the scene of the accident. Mrs. Nelson's body was taken aboard, and the injured man taken to the office of Dr. A. C. Bowerman, where his injuries were cared for. Dr. Edgar Reid, assisted, and after the broken legs were set, eight stitches were taken in Nelson's scalp.

The body of Mrs. Nelson was taken to Bresee Bros.' morgue, and late last night an ambulance was sent to El Monte to bring Nelson to a local hospital.

Martin Nelson is a retired farmer, and came to this city accompanied by his wife and daughter, Mrs. E. J. Emmet, to visit their son Otto, who is an employé of Rosedale Cemetery. There is another son, J. E. Nelson, also living in this city.

Those who witnessed the accident from the car claim that the motorman could not possibly have stopped the train in time to prevent the accident, as they were very close to the San Bernardine crossing, and traveling at a high rate of speed, when the old couple started across the track.

RICE DODGERS SUCCEED.

Happy Pair on Nuptials Bent Evades Friends Here and Hies to Riverside.

After telling their friends that they were going to Santa Barbara for a trip, E. A. Clark, an employé of the A. D. T. Company, and Miss Margurite Burckhardt, index clerk in the County Recorder's office, slipped away to Riverside, where they were married, thus avoiding the many kind attentions intended for them.

This was no hasty wedding, in spite of the fact that it reads like an elopement, for Clark has prepared a charming little home for his bride on West Temple street, near Western avenue.

Mrs. Clark tried to keep the matter a secret, as well as her intended, but somehow everybody knew that something was about to happen. When she escaped by saying that she was going to Santa Barbara, a special delegation decided to be present to see her off, but they were fooled.

At the American District Telegraph office the rumor about Santa Barbara was heard, and they made the wires hot with messages for the pair, but all to no avail for they were in Riverside.

AUDIENCE MOVED, TOO.

The overturning of a burning oil stove in the ticket office caused a commotion, but little damage, at the Optic moving picture theater, on Broadway, near Fourth street, last night. The accident was caused by the dress of the young woman in the office catching on the stove as she was rising from a chair. The oil ran out and caught fire, making a threatening blaze, but one of the men in attendance threw the stove into the street. The manager denied that there was any excitement or panic in the audience.

UNPRECEDENTED SALE.

The sales of the Midwinter Number of The Times has been very much greater this year than ever before. If you wish to tell your eastern friends more about Los Angeles, Southern California, and the Pacific Southwest—the people, products, soil, climate, enterprises and opportunities for the future—the Midwinter Number of The Times will do it more effectively and thoroughly than would be possible in any other way.

Price, postage prepaid, 12 cents. Send in your orders early, before the edition is exhausted.

THE TIMES-MIRROR CO.

WAS FOE IMAGINARY?

Body of Laborer, Not Long Dead, Found Afloat in Reservoir in Vicinity of Glendale.

The body of Lorenzo Colino, a laborer, aged about 45 years, was found floating in a reservoir on the Phillips ranch north of Glendale, yesterday morning. Colino was last seen Saturday morning when he called at the home of a married daughter in Glendale, and bade her good-bye, saying he would not see her again. When his body was found it was floating, which Coroner Hartwell says would indicate that he had not met death by drowning. There were no marks of violence, however, nor is there any direct evidence of suicide.

A suspicious circumstance is the story of an Italian named Astrano. He says that Colino came to him to borrow a revolver, saying he wanted it to kill a man who had threatened to slay him. Colino had previously told his two unmarried daughters, with whom he lived, that his life had been threatened but they did not pay any attention to his story, and apparently it is not known whether the enemy to whom he referred was real or knaginary.

When Colino did not come home Saturday night his daughters became alarmed and a search was instituted. C. Mezaro and Mario Pastroni, found the corpse. The water in the reservoir is about five feet deep and there is a wire fence around it. There were no footprints to indicate that there had been more than one person in the vicinity and there were no evidences of a struggle. The only mark on the body was an abrasion on the right knee, but the Coroner said it would be possible for the skull to be fractured without any external evidence of the blow. He was inclined to believe that if Colino had taken his own life he had first swallowed some poison.

An autopsy will be held this morning and in advance of that, the Coroner is not willing to express an opinion as to whether it is a case of accident, suicide or foul play.

In substantiation of the theory of suicide friends of the man said he had been sick and despondent and sometimes drank excessively. The body was taken to the Pullisen undertaking establishment at Glendale.

HURT IN FIGHT ON CAR.

Laborer Makes Statement at Receiving Hospital About Combat With Two Crews.

W. P. Bills, aged 33, a laborer, who lives at Hollenbeck and Spencer streets was wounded in a fight which he said was over a transfer, with four street-car men on a Downey-avenue car, at Franklin and Spring streets yesterday afternoon. His wounds consisted of a cut on the head and a dislocation of the right thumb. He was attended at the Receiving Hospital. He could not give the number of the car nor the names of the conductor or motormen. He had a transfer from an Indiana-street car to the Boyle Heights line, but got on a Downey avenue car at Spring and First streets. The conductor refused to accept the transfer and he refused to pay his fare or get off the car.

He says the conductor told him to take off his spectacles and as he did so that car man struck him on the head with his gloved fist. Bills says he then fought the conductor and the injuries stated followed. The motorman and the crew from a passing car came on the scene and he was ejected bodily.

LEWIS'S Single Binder costs more than other 5c cigars. Smokers know why.

Alberhill Coal, $8.50 Per Ton.
Main 197, F1999. 311 Security Bldg.

WHEN HATS ARE THE PROPER HEAD-DRESS.

Wedding Ceremony in Beth Israel Synagogue.

First photograph, so far as known, ever taken of such a ceremony in an orthodox Jewish synagogue, where all the men wear their hats. Above is represented Mr. and Mrs. Louis Zukerman, the happy couple who were married yesterday by Rabbi Isidore Myers.

IN FULL REGALIA.

HALF THOUSAND ARE PRESENT AT WEDDING.

THE impressive Jewish ritual of marriage yesterday united Miss Sadie Belle Goldberg, daughter of Lewis Goldberg, to Louis Zukerman. The ceremony was performed in the Synagogue Beth Israel, on North Olive street, by Rabbi Isidore Myers and Rev. M. A. Alter and was attended by all the rites prescribed by the orthodox Jewish service.

The pulpit of the synagogue was decorated with lilies and pepper berries and a wedding bell of greenery hung suspended over the center of the platform. Nearly 500 invited guests were present as the wedding procession came down the aisles to be met on the stage by the rabbi. Mendelssohn's wedding march was played by the Louis Myer orchestra as processional music.

The services were conducted in Hebrew and English and the marriage music was sung by Rev. Mr. Alter in Hebrew. Both officiates addressed the couple with the advice prescribed at all Jewish marriages.

Immediately after the ceremonies the principals and guests adjourned to Lincoln Hall in the Walker Theater building, where dancing was followed by a banquet. Five hundred covers were laid, Charles H. Green acting as toastmaster.

Mr. and Mrs. J. S. Kukerman acted as the parents of the groom in the absence of his family, prominent in Buda-Pesth, Hungary. Ben Goldberg acted as best man, while Rebecca Goldberg was maid of honor.

The groomsmen were David Herskowitz, Isadore Roth, John Friedman, J. Parks Jones and Charles Green. Dora Goldstein, Dorothy Goldring, Mary Frankel, Myrtle Gonzales and Lillie Goldberg acted as bridesmaids. Little Esther Goldberg and Melrose Silverman were the flower girls.

The ushers were Albert Schneider, Albert Harrowitz, A. Goldberg, J. Farber, Abraham Goldring, Abraham Gordon, Tom Gordon, Samuel Leavitt and Floyd Richbart.

The photograph of this wedding is the first known to be taken of an orthodox Jewish ceremony in a synagogue.

GROUND TO PIECES.

Remains of Victim of Freight Train Carried to City in Cracker Box.

A man supposed to be C. B. Hampton of San Bernardino, was ground to pieces beneath the wheels of a Salt Lake freight train near the Pico station, east of the city, yesterday afternoon. The remains were picked up by near-by residents, and placed in a cracker box and brought to the city yesterday evening by a Salt Lake passenger train. They are at Bresee Bros'. morgue, and so disfigured that recognition is impossible.

Belief that the remains are those of Hampton is founded on a postal card bearing that name found in the man's clothes. How the accident occurred has not been explained, as none of the engineers on trains which passed Pico during the day reported running a man down.

The Coroner's theory is that the dead man was either riding a brake beam or was between two freight cars and fell on the tracks, an entire train passing over him.

Try Murine Eye Remedy

For Red, Weak, Weary, Watery Eyes, Murine Doesn't Smart—Soothes Eye Pain.

BRASS BED SUPREMACY

$15 TO $100

Brass beds within the reach of all is our aim—this is the reason we sell more brass beds than any other store in the city. Our regular prices beat even the advertised special prices of others. A large stock to select from—all styles in either bright brass or satin finish.

GENEROUS CREDIT

Mail Orders

We will open an account with you on our Generous Credit plan anywhere in Southern California.

GENEROUS CREDIT

"JUST A SHORT BLOCK FROM BROADWAY

Mackie-Foley Co.
723-725 So. Hill St.

—BUT IT MEANS A BIG SAVING TO YOU."

Mathie's Malt Tonic

The Perfect Food Drink

A bottle a day will renew your youth. It imparts in the most effective and satisfactory way the sturdy, brawny qualities which induce buoyant, rugged youth.

It is packed one dozen bottles in a case, with two small drinking glasses, and delivered to any part of the city for $1.50 per case.

The Mathie Brewing Co.
1834-1858 East Main St.

Out to-day
March list of New Victor Records

The complete list will be found in the March issue of Century, Everybody's, McClure's, Munsey's, Scribner's; and April Cosmopolitan.

Go and hear the records at your dealer's.

Victor Records are different—they represent quality. They are a work of art from the recording of the artist's voice to the finished records.

A *Victor* for every purse—$10 to $300. Easy payments if desired.

Victor Talking Machine Co., Camden, N. J.

To get best results, use only Victor Needles on Victor Records

Kidney Ailment

I want every person who suffers with any form of Kidney ailment, no matter how many remedies they have tried, no matter how many doctors they have consulted, no matter how serious the case, to give Munyon's Kidney Remedy a trial. You will be astonished to see how quickly it relieves all pains in the back loins and groins caused by the kidneys. You will be surprised to see how quickly it reduces the swelling in the feet and legs, also puffiness under the eyes, after taking a few doses of this remedy. You will be delighted to see the color returning to your cheeks and feel the thrill of vigor and good cheer. If your Urine is thick or milky, if it is pale and feamy, if it contains sediments or brickdust, if it is highly colored or has an offensive smell, if you urinate frequently, you should persist in taking this remedy until all symptoms disappear. We believe this remedy has cured more serious kidney ailments than all the Kidney medicines that have been compounded. Professor Munyon believes that the terrible death rate from Bright's Disease and Diabetes is unnecessary and will be greatly reduced by this remedy.

Go at once to your druggist and purchase a bottle of Munyon's Kidney remedy. If it fails to give satisfaction I will refund your money.—Munyon.

For sale by all druggists. Price 25c.

There's A Difference

and a great one, between ordinary Tailored Suits and those made by Sens & Haller. An inspection of our Spring Line will show you why Particular People always come to us.

SENS & HALLER 114 WEST SIXTH STREET.
Main Store—219 West Second Street.

COLUMBIA TALKING MACHINES Two disc records for price of one. We exchange used records. See us. Open evenings. BURTON MUSIC CO., 758-760 S. Broadway. Hamburger's store faces us.

HAY

Los Angeles Hay Storage Co.
1620 E. Seventh
Both Phones 1598

JEWELRY
BROCK & FEAGANS
Jewelers
437-439-441 Broadway.
With Style and Quality. You are welcome to visit the largest jewelry store in the West. Like a wonderful exposition of Art, it is one of the sights of California.

Don't Send Your Money Up in Smoke. Save it.
USE GAS

VIEWS REVIEWED.

Des Moines Idea.

tends its heartfelt sympathy for
cities which have a municipal
on their hands this spring.—
ital.

rect Primary Unjust.

ing all nominations to be by pri-
most unjust law in that it would
expense which would be a bur-
lidates without means.
means two elections, when really
elections. In the case of a State
anvass of the State for the nom-
a second canvass of the State on
have had this in the case of the

lan came somewhat into vogue
etion of the old mass convention
sometimes happened that the ma-
ed. The straight primary is the
thod of making nominations. It
to be centered in the nomination,
ection, thus cutting down the reg-
counties and the State.
of a State law making primaries
nominations would be an expen-
law and would entail upon the
of double elections and method
ations for which there is no justi-
le American.

A Good Loser.

may have swallowed a little as
he Senate the credentials of his
elect Burton, but he did it like
ston Globe.

arriman Knows.

ys he is not going to retire from
ess. Maybe Mr. Harriman has
-[Milwaukee Sentinel.

venting Disease.

significant and cheering features
rts of the different large cities of
last year is the showing by the
generally decreased death rate.
ave contributed to this result and
ence of a growing popular inter-
alth conservation.
provement is due to the growing
physicians and public officials
ases are not individual, but in
Lack of nutrition, wretched
filthy streets and unsanitary
are found back of tuberculosis,
of the children's diseases. Pov-
evil environment are the most
sickness, and their removal be-
blic duty as it is the duty of the
the physical ills of his patients.

ference of Voters.

discouraging in the fact that
as to the best scheme for mu-
for all seek a common object;
ministration and business effi-
ct of city affairs. A discussion
ons for the improvement of mu-
is not only interesting to those
ch consideration to the subject,
blate interest among the people
we have so often said, the best
l government that it is possible
nless back of it there is an alert
lic interest. The indifference of
is largely responsible for the
and mismanagement that have
rnment of so many American
Union.

red Vote for Harper.

ens know that the moral char-
pecting disreputable houses and
cidedly better than it was when
elected. Under all of his pred-
hand of vice in some of its
d in this city, but at that time
tions got what they demanded
ounter and could not see that
wrong. Mr. Harper has shown
of sufficient strength of char-
e to which he was elected with-
t who, if they are not allowed
t to destroy.—[The New Age,
paper.

Should Be Exerpt.

nd in this State for a repeal of
the last Legislature, which ex-
taxation. The Supreme Court
and discussed its merits and
opinion of exceptional lucidity

recent times has helped Wash-
he act which exempted credits
taxation. No stronger bid for
de by the State. Capital has
e State from the time the law
pite the exemption of millions
ns of credits, the assessed valu-
the State has steadily in-
his increase in assessed valua-
t that foreign capital, because
olicy of exempting credits in
e into this State to seek profit-
tead of decreasing the assessed
in Washington, the law which
hus actually increased the tax-
tate, and it would be a grave
et a criminal blunder, to re-
tle Post-Intelligencer.

ns of a Bachelor.

ve some money before he gets
have any afterward.
who knows how to tell a funny
o a fellow do it who doesn't

e average man thinks about
what would be a good excuse

a man can get over the bad
expose his family to the more
f.
person in the world to whom
s seem reasonable, and she
as she marries again.—[New

Beautiful Store
mery Bros.
WELERS.
T FOURTH STREET.
THE BIG CLOCK."

Johnston & Murphy
Shoes for Men
WETHERBY-KAYSER
SHOE CO.
15-217 South Broadway

LD MUSIC CO.
Removing to 523 South
out March 5th. Every
l. Buy now.
MUSIK SHOP."
SPRING STREET.

Ownership.
end Units of Business Property
rust Funds.
OMPANY of Los Angeles.
roadway Central Building.

MUSIC AND THE STAGE.

"Peter Pan," as staged by the Burbank company yesterday, was a stock undertaking realized upon a scale which I believe could not be duplicated in a similar way in any other American city. It was another one of the typical Los Angeles stock productions that have become famous. And having said this to persons who know what that means, I can add no higher commendation.

The difficulties of producing "Peter Pan" were without doubt greater than any ever faced by the Burbank force before. There were five acts, the last of which has three scenes; there were flying machines to be conquered and tamed; there was an act in two stories to be prepared; there was a pirate ship, the famous crocodile that swallowed the clock, and at least a dozen other unusual things that the producer does not meet with in preparing the ordinary play. It is by the conquest of these difficulties, therefore, that production, rather than acting, really first comes to attention in Morosco's revival of the quaint Barrie fantasy. Of course the play is long, and, considering the heaviness of the scenes, rather long waits are to be expected. The piece ran till 6 o'clock yesterday afternoon, but they saved forty minutes at night. The stage crew had been at it for nearly four nights, so that when the production really went on they dropped off to sleep on the floor or on benches when the actual play was proceeding. Scenery and mechanical work are alike of high order, and though there are a few things which might be bettered—these are trifles, merely—the whole affair is an attempt of splendid completeness and detail.

Who among theater-goers does not know the story of Barrie's delightful Peter Pan, the free-spirited boy who wouldn't grow up, and therefore went to the Never-Never Land, where he lived as captain of the band of Lost Boys? From this place Peter came to the Darling home, and there, while creeping about the nursery, he suddenly lost his shadow, as Mrs. Darling closed the window on it while he was making a sudden escape. It is to reclaim this shadow that he comes back, awakens the Darling children, Wendy and Michael and John, teaching them to fly, and finally, despite the pathetic attempts of the faithful nurse-dog Nana, to stay and protect them, flies away with all of them to the land of fable. Then their adventure with the wolves, the routing of their band of friendly Indians by the pirates under Capt. Hook, their evening in the underground cave, the battle on the pirate ship, and finally the sweet home-coming, all combine to make a story of enchantment that enthralls not only the child, but his sophisticated parents as well.

Blanche Hall received a tremendous welcome as Peter Pan. Her costume was a departure from Maude Adams's, but her voice and its use was a distinct concession to the singular tones of this actress. Her physical gracefulness and her enthusiasm make Miss Hall an ideal successor to Miss Adams in the part.

Bruce Beasley, as the frightful Capt. Hook, was surely the next figure of importance in the play, for, not only in make-up, but in grotesque antics as well, he was a veritable fairy book incarnation of terror.

Jessie Mae Hall was sweet and simple as Wendy, the little mother of the band of lost boys, and Henry Stockbridge was seriously humorous as Nana, the dog. William Terance called not as the shining and tinkling Tinker Bell, despite the fact that Tinker was not shut in a drawer when she was supposed to be, due to the nervous inadvertence of Peter, during the first act.

The cast is large in "Peter Pan," and the majority of the roles are small, but the worth of the production was made by the excellence of these small parts, to a great extent—such parts as Smee, the ridiculous pirate of the falsetto voice, judicrously caricatured by that unfailing character-maker, John Burton; or the Indian of Harry Mestayer, or the beautiful Indian maiden of Margo Duffet.

"Peter Pan" is good for a month at the Burbank, at least.

Th men who made the show as presented, under the general direction of Oliver Morosco, were William Jarrett, scene-builder; Frank King, scene-painter; Fred Getzler, constructor of the flying machines and props; G. E. MacCormick, in charge of the electrical effects; Nicolas Larata, musical director, and Gilbert Gardner, the efficient director of the stage.

When William Desmond goes on his year's furlough, commencing next October, A. Byron Beasley will become leading man at the Burbank Theater. This was decided last Saturday, and will be officially announced in due time.

Walter Hoff Seeley, who is now a San Francisco stock manager, is in town, and announced last night that in all probability Jessie Mae Hall will go north at the conclusion of the Morosco run of "Peter Pan," in which she plays Wendy, to take the title role of the Barrie drama in Seeley's company.

Incidentally, it is said that Mr. Seeley hopes to secure the services of Florence Oakley, at the end of her Belasco engagement, a few weeks hence.

Beck and Meyerfeld have just purchased the Omaha Orpheum at a price said to be in the neighborhood of $250,000.

"The Alaskan," which appeared here as the property of its original producer, John Cort, has just been sold to William Cullen, who will play it in territory in which it has not yet appeared.

John Philip Sousa's "El Capitan" will be seen at the Grand Operahouse tonight, this work marking the introduction of Hartman's new Monday night premieres, by which the actor-manager hopes to give more smoothness and finish to his productions.

The Lewis S. Stone company at the Belasco will repeat "The Three of Us" this week. This idyllic play, it may be remembered, scored a great hit at its first production in this house. The cast will contain a majority of those who played the piece at that time, including Charles Ruggles in his striking characterization of Clem.

"Babes in the Wood," a pretty spectacle employing the whole of the Auditorium chorus and ballet, the entire list of principals and scenic and costume exploitation not hitherto demanded, will be seen for the first time tonight, in the big theater at Fifth and Olive streets.

"Who's Your Friend?" is a dreadful title for a play, but Harry Beresford's offering at Hamburger's Majestic does not live up to its titular badness. It is, instead, a novel, entertaining and well-acted comedy.

As to the story: Daniel Hake, in poverty, believes he has sold his soul to the devil to provide for his daughter, while it transpires that the sweetheart of the daughter has been the benefactor, unknown to the old man. The first act has its balance considerably in favor of pathos, but the laughs begin to come in the second, and in the finale there is unmixed mirth.

Mr. Beresford, as Hake, exhibits a quaint, fantastic sort of fun-making mixed with many mannerisms and eccentricities, which are not unpleasant. His character has a sprightliness and natural humor which is highly appropriate.

The supporting company is accountable, and the whole affair is an effectual bane for dull care.

In its main substance, this play is merely Beresford's rewriting from an older but rather uncertain piece.

AMERICA SETTING FASHION.

Paris Admiration for New York Gowns Promises to Transfer Setting of Style.

[BY DIRECT WIRE TO THE TIMES.]

PARIS, Feb. 28.—[Exclusive Dispatch.] Is New York to set the fashions for the world instead of Paris? It would seem so, judging from the amount of admiration bestowed upon American-gowned women this season at all the resorts of fashion from Pau to Paris.

One of the great dressmakers of Paris was frank enough to admit that there was every indication that other great French industry would eventually be gathered in by the Yankees.

Similar indications are to be found in the fact that the French-shaped shoe is almost a thing of the past, even in France among smart people.

CHINESE BROTHER NOW.

ITHACA (N. Y.) Feb. 28.—Tonfu Hu of Wu Cheng Sien, China, was elected to the Phi Beta Kappa Fraternity at Cornell this week. It is the first time a Chinese was ever elected to the highest honorary society at Cornell.

CASTORIA
For Infants and Children.
The Kind You Have Always Bought
Bears the Signature of Chas. H. Fletcher

HF THE MARK OF GOOD CLOTHES KNOW US FOR BEST VALUES SINCE 1860
Last Call
Men's Suits
Values to $30
$11.00
Beginning today, and continuing for three days—your choice of any suit in our remaining stock of Fall weight garments for $11.00. These clothes were produced by the best makers in America. They're right in every way—carry our guarantee. A few blues and blacks, only, are excepted.
We Fill Mail Orders
Harris & Frank
Outfitters for Men, Women, Boys and Girls
437-439-441-443 SOUTH SPRING

"Krew" Model
It is a fact that Nettleton shoes represent the highest type of shoe making and the highest grade of material that money can purchase. By reason of unequaled facilities, these splendid shoes are sold at the same prices asked for any of the better grade of footwear. Nettleton shoes sold exclusively at
Staub's
BROADWAY CORNER THIRD

SPRING SALE OF
HAND BAGS
Begins Today. All new Shapes and Colors.
OFF & VAUGHN DRUG CO.
432 So. Spring St.

LOS ANGELES'
Finest China and Gift Store
Vollmer-Jantzen Company
Seventh and Hill Sts.

EVENING
Hair Ornaments
Weaver-Jackson Co.
443 So. Broadway

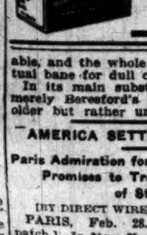
CREAM PUFF
Makes Delicious Biscuit

OSTERMOOR MATTRESSES
Coulter Dry Goods Co.
McCALL PATTERNS
219-229 S. BROADWAY
224-228 SO. HILL ST.
VISIT OUR FOURTH FLOOR CAFE---OPEN FROM 11:30 TO 5:30
On Tuesday—a sale of plain colored messalines—fashion's highly-favored silk this season.

Black Silks Change Prices :: Word of Newest Arrivals
Seekers after fullest values; after finest qualities and newest styles, will do well to spend a considerable length of time in our Silk Section. Chief among items of interest are—
TEN SPECIAL NUMBERS IN BLACK SILKS
36-inch chiffon taffeta; $2 value $1.65
26-inch chiffon taffeta; $1.50 value $1.05
35-inch chiffon taffeta; $1.75 value $1.00
36-inch Messaline; $1.50 value $1.35
36-inch heavy satin; $2.50 value $2.25
36-inch extra heavy satin; $3 value $2.75
36-inch peau de soie; $2.25 value $2.00
20-inch messaline; $1 value 85c
27-inch peau de soie; $1.50 value $1.35
27-inch peau de soie; $1.75 value, $1.50 Pongees ..... $1.00 Yd.
Plain and fancy pongees, in Shantungs, Mandarins, Tussorahs and Rajah effects; all preferred shades, and black; values to and including $1.75, for $1.
Motora silks, $1.50 yard; for silk tailored suits; all new spring colorings.
Cotole Tussah; the latest effect in pongees; spring colorings; $1.25 a yard.
Foulards, in new grays and rose shades; exclusive patterns, $1.00 and $1.25 a yard.
Foulard robe patterns; 48 inches wide; $18.75 and $25.00 a pattern; new and exclusive.

Final Closing Out of Winter Suits
Forty Garments at $7.50 Each
Values $15.00 and Higher
Something like forty coat suits—some wool and some silk—excellent styles throughout, combined with a price extremely low, ought to make this sale of interest to every woman.
Technically they are odd lots, because there isn't a full range of sizes present; every one is a good design and of fine material. Any one will serve its owner far into the spring and be ready to wear again next autumn. The choicest garments will be likely to vanish first, and the quantity is very small; be early. Garments whose present prices are from $15 to $35, now $7.50

March Sale of Carpets, Rugs, Draperies, Portieres & Couch Covers
Every year we make an annual clearance of all over-lots, last pairs and single patterns throughout our entire stock of Draperies and Rugs. Today's special values follow:
Last pairs of portieres in all popular colors; fine $6 values, specially priced at, pair $4.75
Irish Point lace curtains; $6.25 values, pair $3.50
Tapestry 10-wire Brussels carpet and border; regularly $1.30; made, laid and lined for, yard 95c
Wilton velvet and reversible Smyrna rugs; 9x12 size; values to $22.50, specially priced at, each $15.00

$7.50 Indian Robe Blankets $3.75
Only by taking the entire output of a mill can we obtain a price which makes possible such a low figure to our customers:
Fine mohair wool blankets, 5 ft. 6 ins. by 6 ft. 3 ins. in size; beautiful Indian designs and colorings. Good for motoring robes, steamer rugs, lap robes, couch covers, invalid chair robes, etc., good values at $7.50, specially priced at $3.75

More $30.00 Ostermoors $18.50
In preparation for our annual sale of Ostermoor Mattresses of $30.00 grade for $18.50, we ordered what we thought an amply large supply, but the demand exceeded our expectations to such an extent that we wired for a larger consignment. They have just arrived, news many of you will be very glad to learn, and we can now fill all orders at once:
The offer is that established by the Ostermoor factory—selling their regular thirty-dollar mattresses every February, for $18.50; 4 ft., 6 ins. wide, 6 ft., 4 ins. long, in one or two parts; round corners, five-inch inseamed borders, French rolled edges. Filling is especially selected Ostermoor sheets, all hand laid, and enclosed by hand sewing. Weight full 60 pounds.
Mercerized French art twill coverings $18.50

Children's Muslinwear Sale
Mothers of girls who are planning commencement, confirmation or party frocks, will be glad to learn of this sale of the dainty undermuslins which must also be thought of:
Gowns which represent a price range of 70c to $1.50 will be 45c to $1 apiece.
Skirts which represent a price range from 50c to $2.25 will be 35c to $1.35 apiece.
Drawers which represent a price range from 35c to 60c will be 25c to 60c apiece.
And we will match sets of any degree of fineness you may care for.

Women's $1.00 Hose 50c Pair
Not a very large line of these pretty plaid hose, so out they go at less than their duplicates would bring:
Plaid lisle hose in medium shades; all sizes; $1 values 50c
Infants' wool hose—black, light blue, pink and red; regularly 50c for 25c

Black Taffeta Waists $4.00
These pretty waists pay the penalty of lingering too long, by having their prices alarmingly reduced:
Pretty black taffeta waists, with short sleeves, styles opening in the back, with group tucked yoke effects; open front models, with Beau Brummel ruffles; a few long-sleeved styles included; specially priced at $4.00

Best Scotch Ginghams 25c a Yard
In quality, variety and fineness these ginghams excel anything we have ever offered at 25c:
All the large plaids, little plaids, and all the check and plaid family, as well as stripes and plain colors; fast, of course, and of beautifully soft shading; 32 inches wide.
New Hydegrade Galateas, the very best line in town, in some two hundred variations of color and design, yard 18c

Durable New Damask
Hotel men, apartment and lodging house keepers and restaurant men will appreciate this new Prussian damask for which we are Los Angeles agents:
It is grass bleached; comes in three widths, 63, 66 and 72 inches, at $1, $1.25, $1.50 and $1.75 a yard.
Napkins to match, $2.50, $3, $3.50, $4 and $5 a dozen.

Leather Bags at Very Special Prices
In a Broadway display window you may note the excellence of the workmanship, the goodness of the materials and the new styles that are present in these bags. Then note the very low prices:
Values to $2.25, for $1.25
Values to $2.50 and $3, for $1.75
Values from $3.50 to $4.50, for $2.75
Values from $5 to $7.50, for $4.75
Values from $8.50 to $10, for $7.50
Values from $11.50 to $15, for $10.50
Values from $16.50 to $22.50, for $15.00
COULTER DRY GOODS CO.

When Your Stomach Hurts
Take A Little Kodol
The pain will then cease, the irritation end, and your stomach will feel good. Kodol stops the pains of indigestion and dyspepsia quickly, Because it digests all the food you eat.
Kodol is a pleasant, palatable liquid preparation that helps the stomach do its work in a natural way and is the only preparation that completely digests all the food you eat. Being a liquid, it starts digestion at once.
Kodol supplies the same digestive juices that are found in a healthy stomach. This is why it will stop the pains of indigestion quickly. This is why it prevents chronic nervous dyspepsia.
Your stomach being weakened probably by over-feeding or overwork, is unable to do its work properly, and the natural result is—indigestion, sour stomach, gas or belching, which will soon result in chronic dyspepsia, unless the stomach is given help.
That shaky, painful feeling in the stomach is nervous indigestion or dyspepsia. It is not only annoying, but dangerous. If left alone, the result is generally gastritis, or often that fatal affliction—appendicitis. Appendicitis according to the best medical authorities is directly caused by indigestion.
Don't neglect your stomach. Don't take any chances. There is no need for you to suffer, because a little Kodol now and then will keep the stomach well, healthy and strong. Do not diet or starve yourself. That is not the way to get help. Your body needs the food your appetite calls for—you must have plenty of good food to make bone, muscle and rich life-giving blood.
Eat what you want of the food you like, and let Kodol help the stomach do its work. You can't get nourishment from your food unless you digest it. Take a little Kodol now and then. That is the only safe and sure way.
Kodol has tonic properties that upbuild and help the whole system.
You do not have to depend on Kodol all the time. You only take it when you need it. We want you to try Kodol—at our risk. We want to prove to you just what it will do.
If Kodol fails you get your money back—what more can you ask? What more can we give?
Our Guarantee
Go to your druggist today and get a dollar bottle. Then after you have used the entire contents of the bottle if you can honestly say, that it has not done you any good, return the bottle to the druggist and he will refund your money without question or delay. We will then pay the druggist for the bottle. Don't hesitate, all druggists know that our guarantee is good. This offer applies to the large bottle only and to but one in a family.
The dollar bottle contains 2½ times as much as the fifty cent bottle.
Kodol is prepared at the laboratories of E. C. DeWitt & Co., Chicago.

Mountains Covered with Snow
and Summer in the Valleys
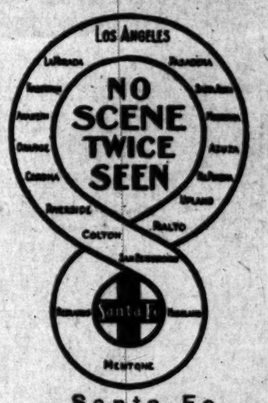

These scenes—seen all the way on
Kite Shaped Track
2 hours at Redlands, 2 hours at Riverside. Train leaves 8:30 a.m. Observation car. $3.00 round trip, limit 8 days. $2.05 round trip on Sundays, limited to date of sale. Our folders tell.
E. W. McGee, 334 S. Spring.

"El Camino Real" OLIVE OIL
ANDERSON & CHANSLOR CO. DISTRIBUTORS

Men's Clothing Clothes for Men and Young Men
DESMOND'S
Corner Third and Spring Streets

THE WEATHER

LOCAL OFFICE, U. S. WEATHER BUREAU, Los Angeles, Feb. 28.—[Reported by W. D. Fuller, Observer, temporarily in charge.] At 5 o'clock a.m. the barometer registered 30.00; at 5 p.m., 29.98. Thermometer for the corresponding hours showed 48 deg. and 62 deg. Relative humidity, 5 a.m., 93 per cent.; 5 p.m., 66 per cent. Wind, 5 a.m., northeast, velocity 3 miles; 5 p.m., southwest, velocity 6 miles. Maximum temperature, 68 deg.; minimum temperature 47 deg. Rainfall for season, 16.56; rainfall last season to date, 20.71. Barometer reduced to sea level.

SAN FRANCISCO, Feb. 28.—The pressure is falling slowly along the coast and rapidly in the extreme north. Fair weather is reported at all points in California. The temperature has risen from 6 to 12 degs. in the Great Valley. Along the coast there has been no change. Forecast:

San Francisco and vicinity: Cloudy Monday, with fog; light south wind, changing to brisk west.

Santa Clara Valley: Fair Monday, with fog in morning; light south wind, changing to north.

Sacramento Valley: Cloudy Monday; fresh south wind.

San Joaquin Valley: Fair Monday; light north wind.

Los Angeles and vicinity: Fair Monday; light northeast wind, changing to south.

Arizona: Fair Monday and Tuesday.

Classified Liners.

Times Classified rates: the rate for inserting "Want" ads. in The Daily Times is 1c per word for each insertion; in the Sunday issue 1½c per word, each insertion; minimum charge 25c, except under following classifications the rate for which is 10c per line, minimum charge 50c per insertion: "Society Meetings," "Personals," "Special Notices," and "Baths and Massage."

"Liner" (classified) advertisements for Sunday insertion received over the counter or by telephone after 10:30 o'clock Saturday nights will be inserted under heading "Too Late To Classify."

Sunday real estate advertisements to be in classified property, must be in The Times office before 10:30 o'clock Saturday night. Rates 1½ cents per word.

The Sunday circulation of The Times exceeds 77,000 copies, and more "Liners" are regularly printed in its columns than in the five other Los Angeles newspapers combined.

Telephone your want advertisements. Ring up "The Times" any time of day or night and secure prompt and careful attention.

The Times cannot guarantee accuracy or assume responsibility for errors of any kind occurring in telephoned advertisements.

THE TIMES will not be responsible for more than one incorrect insertion of any advertisement ordered for more than one time.

Advertisers should retain receipts given by The Times in payment for "Liners," as no mistakes can be rectified without them.

SPECIAL NOTICES—

TIMES COOK BOOK, NO. 3, READY TODAY, and until the edition is exhausted, is placed on sale the largest, most elaborate and complete cook book of the series issued by The Times.

The 215 recipes for hot Spanish and Mexican dishes and the hygienic department are big features of the publication. The recipes, brought out by The Times Prize Cooking Contest, are generally from Southern California housewives and noted chefs. Price 25c; by mail 5c additional. Address THE TIMES, Los Angeles.

BURDAY REAL ESTATE LINERS—Classified real estate advertisements for insertion in THE SUNDAY TIMES must be left at the office not later than 10:30 o'clock Saturday nights. Other "want" advertisements for Sunday insertion will be taken over the counter until 11:30 p.m.

The great volume of liners printed in The Sunday Times, numbering regularly over 4000, is separate and concentrates; makes this regulation absolutely necessary in order to get the big issue out on time.

CESSPOOLS— CLEANS THEM OUT.

20 years' experience in Los Angeles. We are the only company using a 4-inch wire-wound suction hose; no strainer on end. We clean everything out, from your dishes to your basement. Best in the world. All work done satisfactory to inspectors. LOS ANGELES SANITARY CO., Home 10753, Main 6. Branch office, 304 Frost Bldg.

CESSPOOLS CLEANED OUT. WE CAN TAKE OUT MORE THAN OTHERS. OUR EXPERIENCED FOREMAN IS A PLUMBER AND KNOWS HOW. PRICE IS THE SAME. GOODLESS & TEAMS. NO WAITING. RED 5496. SANITARY CO., MAIN 4595, HOME 4595.

KING RELIABLE MOVING CO. Main 6135. Home 72244. Before making contract elsewhere. We can save you money. Large open vans with experienced men, $6 for 9 hours' work; or by contract. Beach and country trips a specialty.

ORANGE LANDS, OR ALFALFA, $100 TO $300; easy terms. Plenty water. Productive. Also houses and lots, South Pasadena. Bungalows to rent. Bargains in lots overlooking Raymond Beco. WALKER & GRAY, Fairoaks Verde, near Cawston Ostrich Farm, Pasadena. Sunset Suburban 185.

TIMES BRANCH OFFICE, 321-323 S. SPRING st. Advertisements and subscriptions left at the new Spring-st office of The Times will receive as careful attention as at the main office. Competent clerks in attendance.

PERSONAL—FOR HEALTH & BEAUTY USE ARNOLD VIBRATOR. Necessity, in every home. Free trial, limited time. Demonstrations. 462 EXCHANGE BLDG., 321 W. Third st.

PERSONAL—HENLEY. SUCCESSFUL PSYCHIC. Gives dates of facts, figures. Readings daily, 1234½ S. BROADWAY, bet. 8th and 9th. 5

PERSONAL—"LIZBETH," GYPSY PSYchic, palmist and magnetic healer. Readings daily, 11 to 8. 520 S. BROADWAY. 8

PERSONAL—MME. ORA, EXPERT PALMist, ladies, 25c; gents, 50c. 203½ S. SPRING. 1

PERSONAL—MUNDO, THE GREAT INdian seer, readings daily. 341½ S. SPRING.

PERSONAL—Business.

PERSONAL—PROF. W. E. KING, PROF. W. E. KING, PROF. W. E. KING, 247 S. HILL ST. 247.

ASTRAL DEAD TRANCE SPIRIT PSYCHIC, SEER, AND PALMIST. SPECIAL READING THIS WEEK—50c—25c—50c—50c—50c. To receive the 50c readings you must cut this advertisement out and bring it with you. It gives dates, facts and figures, reliable and important advice. Call and he will guide you with certainty higher than human power; tells you the truth, good or bad. Predicted election of TAFT and defeat of BRYAN. HIS REVELATIONS ARE MOST WONDERFUL and acknowledged to be of the highest order, not made to satisfy idle curiosity, but intended to give those who seek the truth a permanent benefit. He does not cater to the superstitions of the ignorant, credulous people. If you are in doubt that he can and will perform all he claims, feel yourself invited to call and he will give you a more substantial proof of his marvelous power than you have before received from mortal. HIGH-CLASS PATRONAGE SOLICITED. Readings daily and Sunday, 10 to 8. Permanently located in his own home. 247 S. HILL ST. 247.

Between 2nd and 3rd, near Angels' Flight. PROF. W. E. KING. PROF. W. E. KING. PROF. W. E. KING. 8

PERSONAL— BYRON STANLEY. 424 S. HILL ST.—424.

THE RELIABLE PSYCHIC WHO HAS GIVEN MORE SATISFACTORY READINGS THAN ANY PSYCHIC KNOWN. IF YOU WISH THE TRUTH, WITH RELIABLE ADVICE, YOU WILL CONSULT HIM. NAME STANLEY. A DOUBLE GUARANTEE. HOURS 10 TO 8. SUNDAYS INCLUDED. ANGELINOS, SEC. BRING THIS AD. 424 S. HILL ST.—424.

PERSONAL — TIMES COOK BOOK, NO. 3, ready today, and until the edition is exhausted is placed on sale the largest, most elaborate and comprehensive cook book of the series issued by The Times.

The 215 recipes for hot Spanish and Mexican dishes and the hygienic department are big features of the publication. The recipes, brought out by The Times Prize Cooking Contest, are generally from Southern California housewives and noted chefs. Price 25c; by mail 5c additional. Address THE TIMES, Los Angeles.

PERSONAL — THE WORLD'S GREATEST ASTROLOGER AND PSYCHIC, MILBURN. WHEN CONSIDERING A PSYCHIC CONSULT THE BEST. Milburn is the acknowledged leader of them all. Permanently located in Los Angeles. He knows you with a genius higher than human. He brings sunshine and success in your life. Work guaranteed. 327 SIXTH ST. Hours 10 to 8, daily and Sundays. 6

PERSONAL — MRS. MARTIN, MAGNETIC healer. Free readings. 727½ S. Bdway. F7880. 2

WANTED— Help, Male.

Note—Applicants for positions are advised not to enclose original recommendations in answer to ads. Send duplicates only.

WANTED— THE HOUSE OF PHILBROOK, INCORPORATED. 221-222-223-224 Security Bldg. A CLEARING HOUSE. We act as a clearing house for the bringing together of employers and men seeking engagements in mercantile, office and technical lines. Call and learn our methods and terms. 1

WANTED— HUMMEL BROS. & CO., A strictly First-class Agency. All kinds of help promptly furnished. Your orders solicited. 116 EAST SECOND STREET. Between Main and Los Angeles sts. Largest and best equipped offices on Pacific Coast.

SUNSET MAIN 508. HOME PHONE 10709.

WANTED—JAPANESE PACIFIC EMPLOYMENT CO., Leading agency and contract office. Phone Home F1078, Main 1714. House and window-cleaning department. FEMALE DEPARTMENT. ATTENTION—Beware of imitators who are using our firm name, "PACIFIC." 247 S. HILL ST., Los Angeles, Cal.

WANTED— JAPANESE EMPLOYMENT AGENCY, 420 W. Ellis st. Home F6078. Main 2784. COOKS, WAITERS, PORTERS, Ranch hands, house and window cleaners. HOUR OR DAY CONTRACT.

WANTED—JAPANESE ORIENTAL EMPLOYMENT CO., F7242. First-class agency. Main 2294. All kinds of help promptly furnished. House cleaning department. 720 S. HILL. 13

WANTED—A CLEAN-CUT, STRAIGHTforward educated man between 20 and 30 years of age, for special work in Los Angeles; college man preferred; position permanent. Address W, box 94, TIMES OFFICE. 1

WANTED— JAPANESE EMPLOYMENT AGENCY 60 S. Grand ave. Main 4033, F4291. We furnish you all kinds of help with responsibility. MAIN 4033, F4291. 6

WANTED — A FIRST-CLASS CHEF TO take charge of cafe feeding about 500 people a day; must be experienced and up to date. APPLY ROOM 321, CITIZENS' NATIONAL BANK BLDG. 1

WANTED—TRUSTWORTHY MAN OF GOOD habits, to manage house court in Spanish settlement. Must be able to give first-class references. Address W, box 144, TIMES OFFICE.

WANTED—MEN WHO WANT TO MAKE money by giving a small part of their time, day or night. Apppy FF, box 262, TIMES OFFICE.

WANTED—MAN OR BOY FOR FEW hours daily; salary or free tuition, EC-LECTIC BUSINESS COLLEGE, 452½ Broadway.

WANTED — SEVERAL ACTIVE YOUNG men for good paying outside work. VON NAGLE PHOTO STUDIO, 618½ S. Spring st.

WANTED—10 MEN WITH RIGS TO PEDDLE carnations, palms, Acacias at 15c each, no money required, R.F.D. No. 2, Box 1, 64th and Alameda.

WANTED—YOUNG MAN ABOUT 18, FOR general work in wholesale house, reference required. Good opportunity for advancement. Address W, box 72, TIMES OFFICE. 1

WANTED—A FINE APPEARING GRAY physician, registered in California, with hospital experience, to solicit; short hours, no traveling. DR. C., 747 S. Main st.

WANTED—A GOOD STRONG EXPERIenced man to plow, $1 per day, room and board. A. THOMPSON, Employment Office, 121½ S. Broadway, room 10. 1

WANTED — SALESMEN TO SELL OUR goods to all classes of merchants; fine side lines; big profits; liberal terms. MODEL MFG. CO., Dept. T, South Bend, Ind.

WANTED — EXPERIENCED SKIRT CUTter, permanent position to a capable man. BARUCH & BACHMAN, 409 San Pedro st.

WANTED—EXPERIENCED BUTTONHOLE maker on fine vests, at once; only experienced need apply. LEWIS MILLER, 114 S. Spring, room 19.

WANTED—AN ARCHITECT AS PARTNER, good opening for a good man. SUBURBAN BUILDING CO., 415 San Fernando Bldg. Phone Broadway 2761.

WANTED—FIRST CLASS SHOW CARD writer; bring samples; good wages. Room 25, 219 SOUTH SPRING.

WANTED—STRONG BOY WITH WHEEL. NEWMAN POST CARD CO., 640 S. Broadway, fourth floor.

WANTED—YOUNG MAN TO WORK around rooming house in exchange for room rent. 125 S. THIRD ST.

WANTED—3 GOOD CARPENTERS. OAK and Marango st., South Pasadena. None but hustlers need apply.

WANTED — EXPERIENCED GARDENER; state references and wages. Address POSTOFFICE BOX 11, City.

WANTED—BRIGHT YOUNG SHOE SALESman. Apply at once, 8 WEST COLORADO ST., Pasadena.

WANTED—A MAN WHO UNDERSTANDS how to repair automobiles. Call today. 811 S. UTAH ST.

WANTED — EXPERIENCED CHAUFFEUR to operate Pierce Arrow machine. Address POSTOFFICE BOX 11, city.

WANTED — GOOD SKIRT PRESSER. M. SCHARS, ladies' tailor, 629½ S. Broadway, room 8.

WANTED—A JAP GARDNER TO WORK in lawn and flowers. Call at 5926 BONSALLO AVE.

WANTED — A CYLINDER PRESSMAN. Apply W. P. JEFFRIES CO., 117 Winston st.

WANTED—AN EXPERIENCED PRESSER on ladies' jackets. ROSENTHAL & SALZMAN, third floor, 720 S. Broadway. 1

WANTED—STENOGRAPHER AND BOOKkeeper with insurance experience. Call 510 GERMAIN BLDG.

WANTED—PANTS FINISHER AT ONCE. ROOM 230, Hellman Bldg., Broadway and Second.

WANTED—A MALE NURSE WHO SPEAKS Spanish. Call Sunday, 11 a.m. 511 GERMAIN BLDG.

WANTED—MALE NURSE, ARMY TRAINing preferred, out-of-town work. Apply 513 LISSNER BLDG., 11 o'clock Monday.

WANTED—FIRST-CLASS AND EXPERIenced LADIES' TAILOR. TERRILL, 749 S. BROADWAY.

WANTED—4 PRESSERS FOR TAILORING department. HOTEL GREEN, Pasadena.

WANTED—FIRST-CLASS TINNER. 819 E. SEVENTH.

WANTED—THREE GOOD SALESMEN. Address W, box 85, TIMES OFFICE.

WANTED—FIRST CLASS BRICKLAYER, Oak and Marango st., South Pasadena.

WANTED— Help, Male.

WANTED—POSITIONS SECURED FOR Office men. We Collectors. Bookkeepers, guarantee Timekeepers. Stenographers. positions. Railroad clerks. Cashiers. Watchmen. Clerks, dept. stores. Engineers. Grocery clerks. Chauffeurs. General office and mercantile assistants. COMMERCIAL SERVICE CO., (Inc.) 514-515-516 Bumiller Bldg., 430 S. Broadway. 1

WANTED— Help, Male or Female. (Investment Required.)

WANTED — HONEST, SOBER MAN AT once, to take interest in and help manage honest cash business that will pay you $150 monthly salary; no experience required; easy to learn; you must be able to invest $250. Particulars, 218 S. BROADWAY. Office 405. 2

WANTED—NURSE OR MANAGER FOR sanitarium who will invest $1000 to $3000 in stock of company. Special proposition. Salary. Must be capable. Address D, box 229, TIMES BRANCH OFFICE.

WANTED—SOBER RELIABLE MAN WITH $150 cash, salary $20 weekly; experience unnecessary; handle your own money. ROOM 4, 519 S. Spring.

WANTED—MAN WITH $150 CASH, TAKE interest in business that will pay you $6 per day. Particulars 218 S. BROADWAY. Office 435. 1

WANTED— Help, Female.

Note—Applicants for positions are advised not to enclose original recommendations in answer to ads. Send duplicates only.

WANTED—MIDDLE AGED WOMAN FOR general housework, two in family; 6 room bungalow, nice room, $20 per month. Apply between 7:30 and 8:30 p.m., Monday, 2091 W. 29TH ST. Reference required. West Jefferson or West Adams car.

WANTED — A PROTESTANT YOUNG lady to learn our day nursing $1 to $2 per day at start, quick advance when ability is proven. Must have pleasing face and very fair complexion, from country preferred. DR. KING, 745 S. Main st.

WANTED—LADIES TO MAKE SOFA PILlow tops and art novelties at home; easy and beautiful work; taught free; pays $4 to $18 weekly. Call at store, 734 S. BROADWAY. Woman's National Art Exchange.

WANTED—GOOD INDUSTRIOUS AND EXperienced German woman for second work and serving. Only a native born German with refined habits need apply. HOME PHONE 71138.

WANTED—WOMEN SOLICITORS TO HANdle big profit-making article, sells to women; prefer agents selling cosmetics and other personal accessories; give phone number and address T, box 145, TIMES OFFICE.

WANTED—7 LADIES QUICK! FLORENTINE HAIRDRESSING COLLEGE, corner Broadway. Entrance 227 Mercantile Place. F7267.

WANTED—EXPERIENCED HELP ON LAdies' tailoring; must know how to make skirts and buttonholes. 216 MERCANTILE PLACE.

WANTED—A NURSE GIRL, $20 PER month. 3820 ROSEWOOD AVENUE. Take Bimini Bath car marked Western avenue. Phone Temple 85.

WANTED—FOR ALL WOMAN CAST, MAGnificent revival Romeo and Juliet. Address T, box 137, TIMES OFFICE.

WANTED—YOUNG GIRLS TO DO LIGHT work about factory; must be about 15 to 18 years old. Apply PACIFIC GARMENT CO., 300 S. Los Angeles st., 3rd floor.

WANTED—EXPERIENCED STARCH WOMEN, ironers, mangle girls, collar girls; also other experienced help. Come at once. YOSEMITE LAUNDRY CO., Pasadena.

WANTED—LADIES WHO WANT TO MAKE money by giving a small part of their time day or night. Apply FF, box 244, TIMES OFFICE.

WANTED — LADIES TO MAKE PILLOW tops at home, good pay; unlimited instructions free; steady work. Call 713 S. FLOWER.

WANTED — EXPERIENCED FIRST-CLASS trimmers for wholesale millinery house. Apply to Mrs. Bennett, with HINZ & LANDT, 244 S. Broadway.

WANTED—GIRL FOR GENERAL HOUSEwork. Take Pico car to Bonnie Brae, then half block south. 1345 ALVARADO TERRACE.

WANTED — FIRST-CLASS SHIRT WAIST ironers, experienced hands only need apply. CARLSON'S HAND LAUNDRY, 710 W. 3rd. A1789.

WANTED—A NEAT YOUNG WOMAN TO take care of stock and assist in sitting room; must have strong business ability. DAN ZIGER'S 425 S. Broadway.

WANTED — WOMEN TO DEMONSTRATE high grade toilet articles of exceptional merit. Good pay. 420 CHAMBER OF COMMERCE.

WANTED—YOUNG LADY STENOGRAPHER as helper; must be competent, steady, give phone number. Address T, box 113, TIMES OFFICE.

WANTED—GIRL FOR GENERAL HOUSEwork; wages $20; must be good cook. 1 in right party. Call 2403 S. FLOWER (Grand ave. car to Adams.)

WANTED—LADIES FOR PLEASANT HOME work; good pay and permanent employment. Address C, box 246, TIMES BRANCH OFFICE.

WANTED—OPERATORS ON POWER MAchines; make dresses, kimonas, etc. Apply PACIFIC GARMENT CO., 300 South Los Angeles st., third floor.

WANTED—GIRL FOR GENERAL HOUSEwork, must be able to give first-class references. Address W, box 144, TIMES OFFICE.

WANTED—MEN WHO WANT TO MAKE money by giving a small part of their time, day or night. Apppy FF, box 262, TIMES OFFICE.

WANTED—MAN OR BOY FOR FEW hours daily; salary or free tuition, ECLECTIC BUSINESS COLLEGE, 452½ Broadway.

WANTED — SEVERAL ACTIVE YOUNG men for good paying outside work. VON NAGLE PHOTO STUDIO, 618½ S. Spring st.

WANTED—10 MEN WITH RIGS TO PEDDLE carnations, palms, Acacias at 15c each, no money required, R.F.D. No. 2, Box 1, 64th and Alameda.

WANTED—YOUNG MAN ABOUT 18, FOR general work in wholesale house, reference required. Good opportunity for advancement. Address W, box 72, TIMES OFFICE.

WANTED—A FINE APPEARING GRAY physician, registered in California, with hospital experience, to solicit; short hours, no traveling. DR. C., 747 S. Main st.

WANTED—A GOOD STRONG EXPERIenced man to plow, $1 per day, room and board. A. THOMPSON, Employment Office, 121½ S. Broadway, room 10.

WANTED — SALESMEN TO SELL OUR goods to all classes of merchants; fine side lines; big profits; liberal terms. MODEL MFG. CO., Dept. T, South Bend, Ind.

WANTED — EXPERIENCED SKIRT CUTter, permanent position to a capable man. BARUCH & BACHMAN, 409 San Pedro st.

WANTED—EXPERIENCED BUTTONHOLE maker on fine vests, at once; only experienced need apply. LEWIS MILLER, 114 S. Spring, room 19.

WANTED—AN ARCHITECT AS PARTNER, good opening for a good man. SUBURBAN BUILDING CO., 415 San Fernando Bldg. Phone Broadway 2761.

WANTED—FIRST CLASS SHOW CARD writer; bring samples; good wages. Room 25, 219 SOUTH SPRING.

WANTED—STRONG BOY WITH WHEEL. NEWMAN POST CARD CO., 640 S. Broadway, fourth floor.

WANTED—YOUNG MAN TO WORK around rooming house in exchange for room rent. 125 S. THIRD ST.

WANTED—3 GOOD CARPENTERS. OAK and Marango st., South Pasadena. None but hustlers need apply.

WANTED — EXPERIENCED GARDENER; state references and wages. Address POSTOFFICE BOX 11, City.

WANTED—BRIGHT YOUNG SHOE SALESman. Apply at once, 8 WEST COLORADO ST., Pasadena.

WANTED—A MAN WHO UNDERSTANDS how to repair automobiles. Call today. 811 S. UTAH ST.

WANTED — EXPERIENCED CHAUFFEUR to operate Pierce Arrow machine. Address POSTOFFICE BOX 11, city.

WANTED — GOOD SKIRT PRESSER. M. SCHARS, ladies' tailor, 629½ S. Broadway, room 8.

WANTED—A JAP GARDNER TO WORK in lawn and flowers. Call at 5926 BONSALLO AVE.

WANTED — A CYLINDER PRESSMAN. Apply W. P. JEFFRIES CO., 117 Winston st.

WANTED—AN EXPERIENCED PRESSER on ladies' jackets. ROSENTHAL & SALZMAN, third floor, 720 S. Broadway. 1

WANTED—STENOGRAPHER AND BOOKkeeper with insurance experience. Call 510 GERMAIN BLDG.

WANTED—PANTS FINISHER AT ONCE. ROOM 230, Hellman Bldg., Broadway and Second.

WANTED—A MALE NURSE WHO SPEAKS Spanish. Call Sunday, 11 a.m. 511 GERMAIN BLDG.

WANTED—MALE NURSE, ARMY TRAINing preferred, out-of-town work. Apply 513 LISSNER BLDG., 11 o'clock Monday.

WANTED—FIRST-CLASS AND EXPERIenced LADIES' TAILOR. TERRILL, 749 S. BROADWAY.

WANTED—4 PRESSERS FOR TAILORING department. HOTEL GREEN, Pasadena.

WANTED—FIRST-CLASS TINNER. 819 E. SEVENTH.

WANTED—THREE GOOD SALESMEN. Address W, box 85, TIMES OFFICE.

WANTED—FIRST CLASS BRICKLAYER, Oak and Marango st., South Pasadena.

WANTED— Help, Female.

WANTED—SALESLADIES FOR LADIES' suits. Our palace of style, largest and most magnificent shop in the West for ladies' apparel, opens March the 15th. We have splendid positions for the very best and most experienced saleladies of recognized ability. None others need apply. Applications received in person at our Market-st. store, San Francisco. S. N. WOOD & CO.

WANTED — LADY BOOK-KEEPER AND stenographer; must be accurate; permanent position; light work; salary $40 per month. Address in own handwriting, with references and experience. Address E, box 213, TIMES BRANCH OFFICE.

WANTED— LADIES TO MAKE SOFA PILlow tops at home for wholesale house; steady work; good pay; experience unnecessary; unlimited instruction free. IDEAL ART CO., room 18, 415½ Spring st.

WANTED—2 GOOD EXPERIENCED SALAD makers to work in cafeteria; also 1 girl to work short hours. Call early and be ready to work. BOOS BROS. CAFETERIA, 321 W. Fifth.

WANTED— Help, Male or Female. (To Learn Trades.)

WANTED—YOUNG MEN BETWEEN THE ages of 18 and 25 are taught to operate the linotype machine at THE TIMES LINOTYPE SCHOOL, corner San Fernando and College sts., Los Angeles. Good operators are in demand in every section of the country, and the pay is above the average. It is possible to learn it from three to six months. Apply to SCHOOL MANAGER for terms.

WANTED — STUDENTS AT ONCE TO learn beauty culture in all branches, taught by graduates; positions guaranteed students; wages paid while becoming proficient in their work. FASHION BEAUTY COLLEGE, entrance 307 S. Broadway. Tel. A1254. 5

WANTED—17 CONTRACT JOBS GOING IN plumbing, brick laying and electricity; students can learn the trade in about 6 months; catalogue free. UNITED TRADES SCHOOL CONTRACTING CO., 127 E. Ninth, Los Angeles.

WANTED — YOUNG MAN TO ASSIST IN business college office. Free tuition for light services. Call 217 WRIGHT & CALLENDER BLDG.

WANTED — RAILWAY MAIL CLERKS. March examinations. Preparation free, FRANKLIN INSTITUTE, Rochester, N. Y.

WANTED— Help, Male or Female. (Instruction Course.)

WANTED—RAILWAY MAIL CLERKS, $800 first year. Examination in Los Angeles May 15. Preparation free. FRANKLIN INSTITUTE, Rochester, N. Y.

WANTED— Situations, Male.

WANTED — STEADY, RESPONSIBLE POsition, by intelligent German, 27, single, healthy; speaks good English; understands gardening, poultry, horses, milking, carpenter work, gas engines, care auto, etc.; has tools; best references of ability and honesty. Country preferred. Address H.—MILLER, 126 East 8th st.

WANTED—BAKERY PROPRIETORS

In need of first-class help, bread, cake and pastry cooks furnished promptly. Inquire Hotel Rome, corner Third and Wall, Hermosa Hotel.

• S. J. GILMORE, prop. Home phone A5106.

WANTED—POSITION BY HEAD GARDENer; thoroughly efficient in all branches of horticulture and landscape gardening, capable of taking entire charge of large grounds or estate; competent in handling men, highly recommended. Address V, box 25, TIMES OFFICE.

WANTED—JAPANESE YOUNG GENTLEman wishes position as washing boy with house work or general help in nice family, and especially has much experience for laundry in long years. T. TAKEZOOKA, 638 S. Olive st., Los Angeles, Cal.

WANTED — COMPETENT MASSEUSE would like a few more patients for massage treatments; patients received or will call. Physician's references, A7065. MRS. BENNER, Hotel Seymour, 315½ W. 2nd. Room 15.

WANTED—BY A CAPABLE, INDUSTRIOUS young man, place, to work for room and board mornings, evenings and Saturdays, while attending Los Angeles Business College, 417 W. Fifth st. 'Phone MANAGER, F2196, Main 5576.

WANTED—CHAUFFEUR, BRIGHT JAPAnese, wishes situation, who had graduated engineering department of college; has good experience, city or country. J. B. KAWACHI, 2016½ S. Olive st.

WANTED—JAPANESE WISHES POSITION garden, with housework or care for automobile; speaks well, has reference, city, country. Address FRANK, 541 S. Los Angeles st., city.

WANTED POSITION AS CHAUFFEUR, by Japanese; 3 years' driving experience, and year in garage; have best references; willing to do gardening. K. I., 120 NORTH SAN PEDRO st.

WANTED—FIRST-CLASS JAPANESE COOK and to learn automobile or take care garden; good references. Wages, $30 month; country. GEORGE U. YAGI, 728 S. Grand ave.

WANTED — AUTOMOBILE, A RELIABLE young man, with good practical and technical knowledge of autos, wants position in private place; 5 yrs' good gardener. Address HARRY TAKAOKA, 442 East 3rd st.

WANTED—BEST JAPANESE COOK WHO worked in hotels and camps for many years, wishes position, city or any country. Address J. SHIMIZU, 129 N. San Pedro st.

WANTED—POSITION; ENERGETIC BUSIness, educated young Japanese, half days clerical work of any kind; good recommendations. 1234 S. Ninth, Los Angeles.

WANTED—POSITION; A JAPANESE GOOD cook, in big ranch and camp or mining; willing; anywhere. W. H., 14 PLAZA ST., city.

WANTED—AM A1 BRICKLAYER AND CEMent finisher; have family; need work badly; will go anywhere, for $4 per day. Address V, box 66, TIMES OFFICE.

WANTED—YOUNG JAPANESE STUDENT wants work in small family, wages no object; understands plain cooking. TOGO, Main 6749; F1076.

WANTED — JAPANESE LAUNDRY MAN, with long experience, wants position in family. TOYOKICHI OKAMOTO, 638 S. Olive st.

WANTED—WHEN IN NEED OF A CARpenter, painter, house cleaner or laborer. Phone the BETHLEHEM INSTITUTION, 410 N. Vignes. A9021. Main 9128.

WANTED — SITUATION, THOROUGHLY competent, private place, town, country; best references. Address T, box 181, TIMES OFFICE.

WANTED—SITUATION AS CHAUFFEUR; would also do other work in spare time; wages reasonable. Address D, box 221, TIMES BRANCH OFFICE.

WANTED—POSITION WITH HARDWOOD finishing company having good prospects. Have 1 year's experience. Address X, box 113, TIMES OFFICE.

WANTED—BY JAPANESE, POSITION TO do any work after 5 p.m., in exchange room, and board south side, near Adams st. Address T, KOYANAGI, 625 W. 6th st.

WANTED — POSITION AS FOREMAN IN men's clothing house or to run shop in custom work, men's coat shop. Address W, box 41, TIMES OFFICE.

WANTED—CHAUFFEUR, 28, SINGLE, GERman, repair gasoline, electric car, driving of take care of car; city, country. Address V, box 134, TIMES OFFICE.

WANTED — POSITION BY JAPANESE, experienced cook, also do light housework. MAIN 6749; HOME F1076.

WANTED—EXPERIENCED COOK; THREE years last place; best references, wages $35 up. MIYA, 119 W. 9th st.

WANTED—FIRST CLASS CHINESE COOK and houseman in high class family. G. KEE, 311 Marchessault st.

WANTED—JAPANESE SMART BOY WANTS position in private family to do house work. HOME F1076; MAIN 6749.

WANTED—POSITION BY WILLING YOUNG Japanese to do general help in small family. KASAI, 18 W. Union st., Pasadena.

WANTED — WILLIAM RUHL, EXPERT house cleaner and gardener. 315 N. BROADWAY. Main 6486.

WANTED—GOOD JAPANESE BOY WANTS situation to do gardener and house work. Address P, box 125, TIMES OFFICE.

WANTED—SITUATION, JAPANESE EXpert cook wants position. Address V, box 140, TIMES OFFICE.

WANTED—A MAN 25 YEARS OLD WOULD accept any kind of work, clerical or manual. Phone HOME A9027.

WANTED—SITUATION BY A FIRST-CLASS baker, for any work in the bakery. Address T, box 132, TIMES OFFICE.

WANTED — STEADY WORK, PRIVATE place, take care of auto, etc. MORGAN, 326 North Main street.

WANTED — CARPENTER; FIRST CLASS finisher; panel, inside finish, buffets, etc. $3 per day. Phone MAIN 4327.

WANTED—BY GOOD JAPANESE COOK IN private family; has reference. Address KINO, phones Main 1145, F4732.

WANTED — A CAPABLE, EXPERIENCED job compositor desires position. 501 WEST 20TH ST. Home 73836.

WANTED—KALSOMINING AND PAINTing in all its branches. WILSON, A9021, Main 2726.

WANTED — GOOD CARPENTER WANTS work by day or contract. HOME PHONE 41196.

WANTED — FIRST-CLASS CARPENTER wants work by the day or job. PHONE EAST 276.

WANTED — WORK AT LAYING BRICK; reasonable. S. CROWHURST, 741 Temple. Main 4704.

WANTED— Situations, Female.

WANTED—BY EXPERIENCED, CAPABLE woman of refinement, position as housekeeper in first-class rooming house. In city or one of the beach towns. Address V, box 162, TIMES OFFICE.

WANTED — POSITION AS WORKING housekeeper in small family. Good references. Address V, box 11, TIMES OFFICE.

WANTED — A-1 COLORED LAUNDRESS; want work to bring home, all kind of fine work. Shirts and shirt waists, a specialty. PHONE MAIN 4651.

WANTED—POSITION BY EXPERIENCED woman at general housework, good cook. A-1 references given. Address 215 S. HEWITT ST.

WANTED—BY A YOUNG GERMAN-AMERIcan woman, washing, ironing and cleaning by the day; no bad habits whatever; best reference. 1708 S. GRAND AVE. Phone Broadway 4446.

WANTED—BY COMPETENT COOK, SECond maids, child's nurse and chambermaids, also man and wife, etc., experienced help. Phone A6623. MAIN 1095. SWEDISH AND GERMAN BUREAU.

WANTED AS OFFICE MANAGER OR general book-keeper by lady of experience; can formulate and install systems, cost records and handle special products. Address T, box 114, TIMES OFFICE.

WANTED—BY RELIABLE MIDDLE AGED woman, permanent position, cooking or housework in nice family of adults. Call 209 BOYD, for M. L.

WANTED—PLACE FOR A GIRL OR BOY board. Christian Science family preferred. PHONE EX. 7183.

WANTED—EXPERIENCED LADY BOOKkeeper, 6 years in Milwaukee firm. Best references. Address B.B., 1101 San Julian st.

WANTED — EMPLOYMENT BY GOOD laundry. Address X, box 134, TIMES OFFICE.

WANTED — SITUATION. A FIRST-CLASS laundress would like day work. Call PHONE BROADWAY 5071.

WANTED—DRESSMAKER WANTS SEWING by the day, $2.00, car fare. Phone SOUTH 1961.

WANTED—EXPERIENCED NURSE WISHes engagement; confinements a specialty; light housework. PHONE SOUTH 3297.

WANTED—BY YOUNG GIRL, POSITION to assist with general housework, no wash. ing. 618 SOUTH SPRING. Call forenoon.

WANTED — DAY'S WORK, LAUNDRY — house cleaning. A2804, Main 5041. MRS. WHITE.

WANTED—POSITION, AS NURSE OR MAID to party going to Old Mexico; references. PHONE F6029.

WANTED—EXPERIENCED SEAMSTRESS wishes plain sewing by the day. MRS. LORENZ, Broadway 2585.

WANTED—SITUATION BY YOUNG LADY in photograph studio. Experienced. Address W, box 29, TIMES OFFICE.

WANTED—POSITION BY EXPERIENCED stenographer and assistant bookkeeper, city reference. PHONE 23758.

WANTED—SITUATION AS COOK IN RESTaurant. Address V, box 115, TIMES OFFICE.

WANTED—LACE CURTAINS LAUNDRIED, 25 cents pair. MRS. RUGHY, South 2464.

WANTED—LAUNDRY WORK BY THE day. First-class Tel. SOUTH 2491.

WANTED — PRACTICAL DRESSMAKER wants sewing by day. PHONE 53046.

WANTED—LAUNDRY WORK AT 75c AND $1 a dollar per dozen. Phone MAIN 4651.

WANTED—POSITION BY AL STENOGRAPher. City references. HOME 41622.

WANTED—DAYS' WORK, M. 3150.

WANTED— Situations, Male and Female.

WANTED — JAPANESE COUPLE DESIRE position in family, man as cook, wife, waitress, housework, city or country. Address X, box 179, TIMES OFFICE.

WANTED—COOK POSITION BY MAN AND wife, as cook and waiter, ranch or camp. Address ROOM 6, 315 W. 8th st., Los Angeles.

WANTED—POSITION BY MAN AND WIFE as caretakers for city or country home. Address ROOM 6, 315 W. 8th st., Los Angeles.

WANTED—FOR RELIABLE MALE AND female colored help telephone Broadway 2528 or F5462. F. H. CRUMBLY, Agent.

WANTED— Agents and Solicitors.

WANTED—AGENTS TO HANDLE A GOOD business proposition at San Bernardino, Riverside and Redlands; those residing at the places named preferred; no others need apply; the right people; no books. Office, 405 LISSNER BLDG. Hours 9 to 5.

WANTED—AGENTS TO SELL LADIES' waists. Call at 403 BUMILLER BLDG., 430 S. Broadway.

WANTED— Partners.

WANTED—PARTNER IN BROKER'S OFfice, established three years, with large clientage; small investment; earnings $200 monthly; interest can be obtained for $500, with services. Bring references. Inquire room 12, 244½ BROADWAY.

WANTED — A PARTNER IN ESTABLISHED leaning corporation (incorporated),. $15,000 up wanted; handling your own money and securities; 7 years; entirely conservative and safe; principals only. Address W, box 156, TIMES OFFICE.

WANTED—PARTNER WITH $1000 OR MORE in growing legitimate business; 25 per cent guaranteed; you handle your own money; experience not necessary; private interview only. Address P, box 127, TIMES OFFICE.

WANTED—AN EXPERIENCED AND SUCcessful lemon and orange grower has 250 acres frostless land, Riverside, with water; wants partner will go anywhere for $5 per day. Address V, box 68, TIMES OFFICE.

WANTED—YOUNG JAPANESE STUDENT wants work in small family, wages no object; understands plain cooking. TOGO, Main 6749; F1076.

WANTED — JAPANESE LAUNDRY MAN, with long experience, wants position in family. TOYOKICHI OKAMOTO, 638 S. Olive st.

WANTED—WHEN IN NEED OF A CARpenter, painter, house cleaner or laborer

O LET—
Flats.

ET — UNFURNISHED FLATS, NEW, ve, close-in flats of 2, 3 and 4 rooms, at $12, $15 and $20. Water free. Modern plumbing, private bath and toilet; gas electricity; everything modern and new, ng distance, but convenient to car line. 948½ Pasadena st. Key at 2528, Bee st CITY AND COUNTY BANK, 34 and e cts

ET — $14; MODERN FLAT, 5 ROOMS bath, 1031 Diamond st.; also bath, 1033 W. First st. Apply 1017 W. First ake W. Second st. car. 2nd st. BROADWAY. Main 2045. 2

ET— southeast corner Pico and Albany sts., ge gas; strictly modern. SEE IT. LEE A. McCONNELL & CO., 311-313 Douglas Bldg.

ET—SOMETHING DIFFERENT IN A 2 nt modern cottage flat; plenty of sun; neighborhood. Low rent to nice Owner, 870 W. WASHINGTON ST.

ET—FIVE-ROOM MODERN UPPER best part city, 10 minutes' ride from center. Call 1125½ SOUTH FLOWER, or 112 Merchants' Trust Bldg. Phone

ET—5-ROOM MODERN FLATS. CEN- located; only $11 per month. Inquire Address V, box 73, TIMES OFFICE. 3

ET—NEW UPPER, SUNNY 5-ROOM Westlake District. Apply 1813 W. street (between Bonnie Brae and Bur- or PHONE 54439 3

ET—4 ROOM MODERN SUNNY UPPER bath, range, mantel, hardwood floors, t to car lines; $25; water paid. 366 TH.

ET—NEW 5-ROOM, UPPER COTTAGE all sunny rooms, modern, gas attached. 250 W. 22ND ST. Inquire at 22nd st.

ET—SEVEN-ROOM FLAT, 324 CALI- for rent from Courtbouse; 2½ W. T. HUFFMAN, 123 S. Broad- 2

ET—4-ROOM FLAT, CLOSE IN, OS end ave., $15 per month. A 2792, MAIN

ET—A FIVE-ROOM MODERN COT- $15. 715 HARTFORD AVE., 7th st.

ET—NICELY FURNISHED 7-ROOM cottage flat, every convenience. near Adams. PHONE main 5.

ET—CLOSE IN, FOUR AND FIVE- flats; very cheap. HUBBELL, 533 Block. Phone A2734.

ET—A MODERN THREE ROOM FLAT bath, sunny range, $15. 1027 E. 30TH ST.

ET—UNFURNISHED 6-ROOM UPPER modern. 605 S. WESTLAKE. 1

LET—
Furnished Flats.

ET — $22; MODERN, SUNNY, COM- y furnished flat; 3 rooms and bath; ly adapted; 1013 and also 1018 ½ E. First st. Take W. Second st. car. 337 S. BROADWAY. Main 2045. 2

ET—BEAUTIFUL CARLETON FLATS, ar Wilshire; best; plenty of sun; ; 222 N. GRAND.

ET—324 N. FLOWER, 4-ROOM FLAT- flat; modern; private bath; separate 3

ET—3 AND 4 ROOM MODERN FLATS, furnished, right in town, no children. HOPE ST.

ET—1046½ W. SEVENTH ST., MOD- ; four front rooms flat. 3

LET—
Apartments Furnished. And Unfurnished.

HOTEL JUDD.
housekeeping apartments on the hill ngeles; Flower, 2nd st. B. Grand ave. The man's apartment. All modern conve- ces, steam heat, telephone and private all outside rooms; only 2 blocks from and Broadway. PHONE A3801.

ET—412 MONTHLY, HOUSEKEEPING TMENTS, completely furnished, large bath, range, hardwood floors, phone; stable and nice. "THE PORTLAND," st st. Apply 1017 W. First st. Take W. Second st. car; get off at Fremont ave. Also 324 S. Figueroa st., or call Room 311, BROADWAY. A3040; Main 2045. 3

THE PERCIVAL.
largest and most perfectly appointed ent house in the West; 225 rooms; every bath, bath and buffet kitchen; ent hall; most desirable and con- located in city. 346 HILL ST.

ET—$12 MONTHLY, HOUSEKEEPING TMENTS; large, sunny rooms; fine bath, gas range, sunny closet; 1½ Fremont car, W. 2d st. car to Fremont ave., room 211, 207 S. BROADWAY. A3040.

ET—$18 MONTHLY, HOUSEKEEPING TMENTS; large, sunny rooms; fine bath, gas range, sunny closets; 1½ Fremont car, W. 2d st. car to Fremont ave., room 211, 207 S. BROADWAY. A3040.

ET—NEW 5-ROOM, UPPER COTTAGE all sunny rooms, modern, gas attached. 250 W. 22ND ST. Inquire at 22nd st.

ET—SEVEN-ROOM FLAT, 324 CALI- for rent from Courthouse; 2½ W. T. HUFFMAN, 123 S. Broad- 2

ET—4-ROOM FLAT, CLOSE IN, OS end ave., $15 per month. A 2792, MAIN

ET—A FIVE-ROOM MODERN COT- $15. 715 HARTFORD AVE., 7th st.

ET—NICELY FURNISHED 7-ROOM cottage flat, every convenience. near Adams. PHONE main 5.

ET—CLOSE IN, FOUR AND FIVE- flats; very cheap. HUBBELL, 533 Block. Phone A2734.

ET—A MODERN THREE ROOM FLAT bath, sunny range, $15. 1027 E. 30TH ST.

ET—UNFURNISHED 6-ROOM UPPER modern. 605 S. WESTLAKE. 1

LET—
Rooms and Board.

ET — I WANT SEVERAL BUSINESS ho are tired of hotel and boarding and will enjoy a home like mine, appreciated; close in; dandy location, rooms, with den and balcony, morn- evening meals. Address T, box 143, OFFICE.

ET—TO LEASE—GOOD 6 ROOM COT- 216 W. 19th st., only few steps west $17.50; has all modern conveniences, e $20 last few years. CRISSEY & CARTWRIGHT, 328 Bradbury Bldg. 2

ET—WARM, SUNNY ROOMS, EXCEL- le; bath, electric lights; every con- ; rates reasonable. Home 3234. 211

ET—A LARGE SUNNY FRONT ROOM, strict, all conveniences, piano, break- evening dinner, $1 per week. Phone 1363 WEST 18TH ST.

ET — PLEASANT ROOMS WITH $5, $10 and $15 per month; Westlake 1022 S. BONNIE BRAE. Phone 51799.

ET — PLEASANTLY FURNISHED with or without board, reasonable 24 W. PICO ST.

ET—2 DOUBLE ROOMS, WITH EX- table board, in a handsome home. NGE ST. 1

ET—ROOM AND BOARD IN PRIVATE ll modern conveniences, $25 per month, adults. 122 WEST 28TH ST.

ET — OUTSIDE ROOMS, WITH OR board; moderate prices. HOTEL Ottawa, 344 S. MAIN. 3

ET—ROOMS AND TABLE BOARD, 107 WILCOX. Hollywood car, Pros- 3

ET—ROOM WITH BOARD, BEST cooking; Westlake district; $20 per 21732. 3

ET — ROOMS, WITH OR WITHOUT 311 S. FLOWER. 'Phone A3637. 7

ET—SUNNY ROOMS, HOME COOKING; reasonable. 1409 S. HOPE ST. 1

ET—WITH BOARD, LARGE SUNNY bath. 2 PASADENA AVE.

ET—GOOD OUTSIDE ROOMS; FINE cheap rates. 423 S. HILL ST. 2

TO LET—
Rooms and Board.

TO LET—LARGE ATTRACTIVE FRONT room with excellent board for two, $35; one smaller for two, $30 a month; home beautiful- fully located. 1834 ORANGE ST., near 7th. 13

TO LET—
Houses.

TO LET — $70; NEW, ELEGANT RESIDENCE; eight extra large, sunny rooms; seven latest tile baths; each room a perfect parlor in daytime; showy, no sign of a bed, and at night each a large bedroom. Central. Lawn, flowers, palms. 944 Francisco st. A3949. Main 2045. 207 SOUTH BROADWAY. 3

TO LET—$24 PASADENA AVE., SOUTH Pasadena, near Lincoln Park Station, a desirable 5-room house and bath, in good order, fine garden, nut and fruit trees, must be seen to be appreciated. To careful people rent reasonable. Apply to H. J. VATCHER, Cawston Ostrich Farm. 1

TO LET—HOUSE OF 5 ROOMS AND BATH. Stable and carriage-house. Located on Main st., near 35th. This is a good central location for parties engaged in business in the city. Rent $30 per month to desirable tenant. EDWARD D. SILENT & CO., 426-430 S. Hill st. 6

TO LET— 9-ROOM HOUSE. 941 Lake st., only $37.50 per month. MINES & FARISH. 315 S. Hill st.

TO LET—TWO-STORY, 7-ROOM HOUSE, 221 Cambridge st., or will sell on reasonable terms. The choice residence section of Pico Heights. VAIL & CRANE, owners, 324 S. Spring.

TO LET—MODERN 7-ROOM COTTAGE, large lot, cement walk, electricity, gas range, porcelain tub, 2 rooms to basket; new, $45. Water paid. Apply 751 E. 18TH. Phone South 3057. 1

TO LET—A 7-ROOM MODERN HOUSE, solar and gas heater, 1311 S. Union ave., $37.50 per month, water paid. A. W. CUNNINGHAM, 328 Citizens' National Bank Bldg. Phone A1361.

TO LET—NICE HOME, MODERN SEVEN rooms, 3 bedrooms if desired; large closets, nice bathroom; porches; two toilets; lawn, flowers, chicken-run, $25 to right party. 3624 JULIET ST., West Adams car. 1

TO LET — 5-ROOM HOUSE, FURNISHED complete, cheap; cold water, 1272 WALL, near 15th, $18, water paid. 1

TO LET—UNFURNISHED 6 ROOM COTtage, modern, disappearing bed and gas range, lawns, flowers, $25 per month. 951 VALENCIA ST. Phone Home 52965. 3

TO LET—UNFURNISHED 6-ROOM HOUSE, first-class condition, high ground, beautiful location, lawn and flowers, corner 16th and Oxford. Rent moderate. See OWNER'S 3 MAIN.

TO LET — 8-ROOM MODERN HOUSE, large lot, 1138 S. Magnolia ave. Inquire J. HUMMEL, Main 560; Home 31709. 134 E. 2nd st.

TO LET—5-ROOM TWO-STORY MODERN house, east front, near Ie limit, East Hollywood. Inquire of C. H. LIPPINCOTT & CO., owners, 1st floor, 331 South Spring st. 2

TO LET—5-ROOM MODERN COTTAGE, 1026 E. 30TH ST., $17.50 per month. Inquire 1024 E. 30TH ST.

TO LET—NICE 5-ROOM HOME, ALL MODern conveniences, including Piedmont Heights, near Westmoreland Place, $37. Call 2212. 6

TO LET—A TWO-STORY, ELEVEN-ROOM, well arranged residence; large lot; fruit trees on Figueroa st. Inquire at 1617 SOUTH FIGUEROA ST. 3

TO LET—$8.50 MONTHLY, 5-ROOM COTtage; large airy rooms; porcelain bath; gas, electricity, Hoosier-save, car. Apply 4002 COMPTON AVE. 1

TO LET—UNFURNISHED 4-ROOM MODern cottage, with large attic, at 2022 OAK ST. Key at OWNER'S house, 942 W. 20th street. 3

TO LET—EIGHT ROOMS, MODERN ONE- half block of South Park car; new bath; gas; $12.50; water paid. 4363 SOUTH PARK AVE. South 2911. 2

TO LET — HOUSE OF 6 LARGE AIRY rooms, walking distance, 16th street, between Figueroa and Georgia; rent reasonable. Inquire 1054 DENVER. 1

TO LET—COMFORTABLE SUNNY 5-ROOM cottage, modern conveniences and fine distance; also 6-room lower and 6-room upper flats; adults. Inquire 746 S. FIGUEROA.

TO LET—$30; KINGSLEY ST., ROOM cottage, sunny rooms; close in; $30 per month. Key 1028 W. 23d st. N. Beaudry car, W. 2d st. car to Fremont ave., MANLEY, 324 S. Spring. Phone Main 349. 1

TO LET — A 6-ROOM COTTAGE WITH fruit trees and outbuildings. 1760 New Thirland ave. Key at 1721 NEW ENGLAND AVE. Phone Home 12045. 1

TO LET—5-ROOM COTTAGE, $16, water paid. 940 CROCKER ST., one block east of San Pedro. 2

TO LET—SEVEN ROOM HOUSE, NEWLY papered, 1 block to alley; 1142 E. 12TH. Phone Main 2561. 1

TO LET — A 5-ROOM HOUSE, $12, CEMENT walk. Walking distance. 751 MERCHANT st. 1

TO LET—TWO-STORY, 6-ROOM HOUSE, MODERN CONVENIENCES; WESTLAKE DISTRICT; PHONE 51960. 1

TO LET—6 ROOM COTTAGE NEW AND modern, healthy location. 1465 SCOTT AVE. Phone Temple 277. 6

TO LET—6-ROOM HOUSE, 723 SAN JULIAN ST., $20. Close to Seventh st. Yard, gas, etc. 2

TO LET—MODERN SUNNY 4-ROOM COTtage, upper floor, close in, cheap. 223 S. HILL ST. 1

TO LET—$17.50, 2-STORY 8-ROOM HOUSE, water paid. Corner PICO AND WALL. Phone 23417. 1

TO LET—COTTAGE, 3 ROOMS, 2612 JULIET ave., and Wall sts. One-story brick building, 40x80. $150 per month for two-year lease. Will alter to suit tenant. Excellent location for any wholesale or retail business. BRALEY & BENEDICT, 105 W. Sixth st. 3

TO LET—MODERN 6-ROOM COTTAGE, 159 WEST 21ST ST., between Main and Grand aves. Key next door, 154 WEST 21ST ST.

TO LET—6-ROOM HOUSE, 1105 E. 26TH ST., corner Griffith ave., $25, water paid. PHONE SOUTH 2805. 2

TO LET—A BARGAIN; 7-ROOM MODERN house, close in on N. Grand ave., $18 per month. A7825, MAIN 8232.

TO LET—UNFURNISHED 7 ROOM HOUSE, 656 41ST PLACE, between Moneta and Figueroa. 1

TO LET—COTTAGES, $7, $10, $15; FURNISHed, $16, $20. Keys 1571 ADAMS. Hooper car. 1

TO LET — 4-ROOM COTTAGE, MODERN; shed, $14; water paid. 926 WEST 37TH ST. Main and Jefferson car. 29

TO LET—9-ROOM MODERN 2-STORY house. Inquire 712 W. WASHINGTON West 4823. 6

TO LET—NEW, SMALL MODERN COTtage; buffet kitchen, gas, screen porch, $16. 1324 ILLINOIS ST. F1563.

TO LET—6-ROOM HOUSE, $20, AT 1267 W. JEFFERSON ST. Key next door. Phone Main 5480.

TO LET—7-ROOM COTTAGE, 1448 TEMPLE st., $20 to good tenant. R. D. LIST, 1021 Central Bldg. Phone F1888. 1

TO LET—6-ROOM COTTAGE, 606 MAPLE ave., $12 to good tenant. R. D. LIST, 1021 Central Bldg. F1888. 2

TO LET—$25, NEW 6-ROOM HOUSE, 4507 KINGSLEY AVE. Take Hollywood car to Vermont st.; 5-cent limit. 'Phone A4726. 2

TO LET—9 HOUSES, 87 TO $35 MONTH. C. M. BUCK, 123 S. Bdwy. Main 604, Ex. 66.

TO LET—$12; 4-ROOM SUNNY COTTAGE, well set; furniture cheap. 828 SAN JULIAN. Main 4964. 1

TO LET—$7; PLEASANT THREE ROOM house in rear. 127 W. 17TH. 1

TO LET—$12, 1721 EAST 37TH. 6 ROOMS, $700 cash, $15 monthly buys this. 1

TO LET—MODERN FIVE-ROOM FLAT. 1121 FIGUEROA. 2

TO LET—6, $10, $15; HOOVER ST. SCHOOL; good old property; 8 rooms each. A7750. 29

TO LET—ROOM STORE AND BARN, 779 E. 21ST ST. Owner, Tel. Main 7273. 2

TO LET—6-ROOM MODERN HOUSE, CLOSE in; water paid, $25. Phone 53255. 1

TO LET—6-ROOM MODERN HOUSE, $15. 1322 CENTRAL AVE. 1

TO LET—6-ROOM MODERN COTTAGE. 1350 ALONO ST. 2

TO LET—6-ROOM MODERN COTTAGE, $17. 1 20TH. 1

TO LET—
Furnished Houses.

TO LET—HALL, 30x125 FT., BEST ADAPTED for dancing, club room or wholesale manufactory. 344 S. SPRING ST.

TO LET—ON LEASE—812 E. SECOND ST., Boyle Heights, 10-room modern house, 2 baths, 2 toilets, 2 stairways, 3 upstairs.

TO LET—LARGE STORE, WITH MODERN flat in rear, reasonable. 1020 SAN PEDRO 3

TO LET—A NICE GROUND FLOOR OF- See DUNCAN, 129 S. Broadway. 1

TO LET—ROOMS, PICO NEAR FLOWER. Phone MARSHULTZ, 555 S. Broadway. 4

TO LET—SPRING ST. WORK SHOP, 15x20, $8 month. Inquire LEVY, 529 S. Spring. 3

TO LET—DES KROOM IN A NICELY FIT- house, 408 LISSNER BLDG. 7

TO LET—FURNISHED OFFICE. APPLY 228 E. 2d. TRUST BLDG. Home Phone A6315. 1

TO LET—
Furnished Houses.

TO LET—FURNISHED, $25; 42ND ST., ON South Olive; 5-room sunny cottage, furnished completely, bath, gas, instantaneous heater, electricity, large lot, fruit, flowers; desirable, cheerful place, east front; one block west of Main street cars. Figueroa, block west. Owner, 125 S. BROADWAY.

TO LET—A LARGE MODERN 10 ROOM home centrally located, has 2 bath rooms and is elegantly furnished; can be inspected between 10 o'clock and noon, any day but Sunday. Address 1147 SOUTH HOPE ST. Phone F1764. 2

TO LET—VERY DESIRABLE 6-ROOM COTtage, nicely furnished, all conveniences; auto-piano; nice flower garden; $30 a month, water paid; and ground cared for; references required. 3914 W. 30TH ST. Call after Tuesday. Phone A6788.

TO LET — $50; 8-ROOM ELEGANT RESIdence, completely furnished, in highest class district; also $40, 12-room residence. T. WIESENDANGER, room 311, 207 S. Broadway. 7

TO LET—FURNISHED; NEW MODERN 14-room mission house, very best residence part of city; elegantly furnished, private residence, garage, and rents; two quarters in rear. Owner going away. PHONE 73191. 1

TO LET—670 ECHANDIA ST., 4 LARGE room cottage, completely furnished, beautifully situated on Prospect Park, $15, including water. Inquire 661 JUDSON ST., or Phone Boyle 2631.

TO LET—COMPLETELY FURNISHED MODern house; 10 rooms; adults only; favorable rent to right parties. 1429 S. FLOWER. Telephone Broadway 4014, Home 27302. 1

TO LET—FURNISHED BEAUTIFUL HOME in Arlington Heights. Owner will care for grounds; experienced maid will remain if tenant desires. PHONES Home 31060; WEST 5852. 1

TO LET—LARGE, 8-ROOM COTTAGE, FINEly furnished, bath, instantaneous heater, gas, electric lights; a comfortable home; barn in rear. 1867 W. ADAMS ST.

TO LET—TWO-ROOM FURNISHED BUNgalow, in rear; gas and water, $12. 302 W. AVENUE 19.

TO LET—342 W. 36TH ST., 9-ROOM FURnished house, gas, electricity, furnace, barn, good car service. Key next door. 3

TO LET — 6-ROOM HOUSE, FURNISHED complete, cheap; cold water, 1272 WALL, near 15th, $18, water paid. 1

TO LET—FURNISHED MODERN SIX-ROOM cottage, piano, sewing machine. 2536 FOLSOM ST. Call Boyle 2071.

TO LET—FURNISHED, 6-ROOM, UP-TOdate bungalow. 704 W. 43D ST. 'Phone 29762.

TO LET—ARTISTIC, SUNNY 6-ROOM BUNgalow, piano, flowers, garden, reasonable. Inquire at 439 PARK VIEW. Phone 51634. 2

TO LET—$18, 6 ROOM SUNNY COTTAGE, 328 SAN JULIAN. Call 1 to 3. Phone Main 4850.

TO LET—4 AND 5 ROOM FURNISHED cottages, $27.50, $22.50. 1225 NORMANDIE. Price Heights.

TO LET—6-ROOM FURNISHED COTTAGE in Santa Monica; lot 50x150; ½ down. MRS. A. FUSCOMBE, Santa Monica.

TO LET — PRETTY LITTLE BUNGALOW four rooms, nicely furnished; 6301 ELGIN ST., Garvanza. Take Annandale car. 1

TO LET—TWO-ROOM BUNGALOW, FURnished for housekeeping. 243 WEST 42ND PLACE. Phone 29418.

TO LET—$14.50 PER MONTH; FURNISHED 5-room cottage, with all conveniences. 1861 WEST 36TH ST. 1

TO LET—
Stores, Offices, Lodging Houses.

TO LET—

DO YOU WANT A NEW STOREROOM ON SPRING STREET?

ARE YOU PARTICULAR ABOUT SIZE?

ABOUT PRICE?

LOOK AT NO. 765.

THEN LOOK AT NO. 767.

IT'S $25 MORE PER MONTH THAN NO. 765.

BUT IT'S TWICE AS LARGE AS ANY STOREROOM IN LOS ANGELES.

IT'S ELEGANT.

SEE

W. M. GARLAND & CO., 324 HUNTINGTON BLDG.

TO LET—
2-ROOM HOUSE, 634 W. 6TH ST., FACING CENTRAL PARK. ONE OF THE BEST ROOMING HOUSES IN THE CITY. REASONABLE RENT.
MINES & FARISH, 315 S. HILL ST.

TO LET—

WAREHOUSE SPACE.

BRICK BUILDING. SEVERAL THOUSAND SQUARE FEET. SANTA FE SPUR. LONG LEASE. LOW INSURANCE.

PACIFIC STOVE CO.,

7TH AND ALAMEDA STS.

TO LET—
Fine light offices, located in modern fireproof building. Janitor service. All latest conveniences. Rents reasonable.
C. WESLEY ROBERTS CO., 217 Citizens' National Bank Bldg. Home A4834, Main 5078.

TO LET—E. FIFTH ST., BETWEEN LOS Angeles and Wall sts. One-story brick building, 60x80. $150 per month for two-year lease. Will alter to suit tenant. Excellent location for any wholesale or retail business. BRALEY & BENEDICT, 105 W. Sixth st. 3
F9157, Main 898.

TO LET—STORES, $10, 106 E. BEAU. R. 2, $20, 112 E. 4th st.; $15, 1013 E. 9th st., $15, 1005 E. 9th st.; $15, 1003 E. 9th st.; $25, 527 W. Third st.
T. WIESENDANGER, room 207 S. Broadway. A3043, Main 2043. 3

TO LET— DESK ROOM. TO LET.
In nicely furnished office in one of the best office buildings in city; both phones and stenographer. See R. F. HAISH, 523 Central Bldg.

TO LET—PART OF A VERY FINE OFfice room, outside, rooms at your figure, don't need all the room, phone and stenographer furnished, all conveniences, 414, 415 SAN FERNANDO BLDG. Phone Broadway 2716.

TO LET—
742 to 748 S. Broadway; 2 new storerooms, 20x100 each; lease at reasonable rental.
LEE A. McCONNELL & CO., 311-312 Douglas Bldg.

TO LET—NEW CORNER STORE, SUITable for drug store; will rent reasonable to suitable tenant. Apply owner, 412 EAST 30TH. Phone Home 29386; Sunset South 3441. 2

TO LET—STORES.
SPLENDID STORE WITH BASEMENT. 853 S. MAIN ST., 30x90, ONLY $125 PER MO.
MINES & FARISH, 315 S. Hill st.

TO LET—FINE NEW STORE, 743-44 W. PICO. Good location for dry goods and men's furnishing or any clean business. Owner to good tenant. 2

TO LET—BRIGHT, SUNNY OFFICES, COlumbia Trust Bldg., 211 S. Third st. HENRY WILLARD, 201 Columbia Trust Co. 2

TO LET—OFFICE SPACE, LARGE OR small, long lease or by month, ground floor, 140 S. Broadway. BEKINS VAN & STORAGE. 1

TO LET—OR LEASE — FIRST-CLASS HOtel; completely furnished, 100 rooms, highest class. Apply ROOM 311, 207 S. Broadway, A3043, Main 2043. 10

TO LET—LARGE ROOM, 27 FT. BY 51 FT., good for photographer or sample room, or a printing shop. Call DR. HUTCHASON, Dentist, 325½ S. Broadway.

TO LET—IRONCLAD BUILDING, 40x100 for storage, manufacturing or stable. Close in. 962 SECURITY BLDG. Phone F2530.

TO LET—DESK ROOM OR PART OF OFfice, second floor, DOUGLAS BLDG., No. 252 S. Spring. Telephone and other conveniences. Inquire after 9 a. m.

TO LET—FOR STORES AND OFFICES SEE THE SPRING ST., CO., Room 211, 702 S. Spring st. 1

TO LET—
Beach Property.

TO LET—TWO FURNISHED OR UNFURnished cottages in the canal district at Venice; modern; good location; reasonable. Apply VILLA OFFICE, Venice, Cal. 2

FOR SALE—
Houses.

FOR SALE—BUNGALOW; 4 BEDROOMS; all improvements; snap. OWNER, 1540 4th ave. West 3326. Investigate.

FOR SALE—CHEAP PICO HEIGHTS FIVE room cottage, large corner lot. Inquire 1455 GIRARD. Broadway 4179.

WANTED — CONTRACTOR TO BUILD 2 cottages. EDWARD C. CRIBB CO., 123 S. Broadway.

FOR SALE—$1100, HALF CASH BUYS 1546 E. 25TH. Four rooms. Waits car. 1

FOR SALE—
Houses.

FOR SALE—
923 W. 69TH PLACE.

THE HANDSOMEST, MOST COMPLETE AND ARTISTIC 6-ROOM COTTAGE ON THE MARKET AT THE PRICE.

A PURE WHITE STONE PORCH. (A RARE FEATURE IN THIS CITY.) IS ONE OF ITS CHIEF OUTSIDE ATTRACTIONS, BUT THAT IS NOTHING COMPARED TO THE INTERIOR ADORNMENTS, WHICH INCLUDE AMONG OTHER BEAUTIFUL EFFECTS, AN ILLUMINATED STONE MANTEL, JUST PRESS THE BUTTON AND SEE THE EFFECT. FOR PRICE AND EASY TERMS SEE

SO. 349. F. H. REDPATH, OWNER, 4200 S. FLOWER ST.

"BUILDER OF BEAUTIFUL HOMES."

P.S.—I WILL ERECT DURING THIS YEAR SOME 40 OF THIS CLASS OF HOMES IN THIS LOCALITY.

WATCH THEM GROW!!

MY BUSINESS IS GOOD!!

TAKE GRAND-AVE. CAR TO 45TH AND VERMONT. 2

FOR SALE—OR EXCHANGE—

A modern eight-room two-story house in the best, residence section of the city; a large, commodious two-story barn, horse corral, chicken house and yard; wide driveway, cement sidewalk around the house, flowers, fruit trees, large palm trees, lawn, garden spot, etc.

This place will be sold at a bargain, as the owner is going away. The yellow University car passes by the house and it is less than two blocks from the Redondo car and Traction lines; very refined neighborhood, close to good school, churches, and a rapidly growing business section. Before the owner moved into the house it was leased for one year at a monthly rental of $40 per month. For further information see MOON, 402 Citizens' National Bank Building, corner Third and Main sts.

FOR SALE—BY OWNER.
BEAUTIFUL WILSHIRE DISTRICT.
ONLY $150 CASH.
Balance like rent. Just completed, a handsome 6 room, strictly modern bungalow; cement porch and steps; large veranda extending across entire front; oak floors, woodwork in Flemish oak, dainty living room with built in seats and bookcase; handsome Welch mantel; electric fixtures, equal in elegance and design to those found in $6000 residence; built in buffet, 8 ft. wide leather panelling in dining room and living room and ideal French kitchen, equipped with cupboard, flour bin and drawers; screen porch and laundry tubs with lavatory and conveniently built in dressing case; long beveled plate mirror; latest sanitary plumbing, woodwork in bedrooms and white kitchen white enamel. This house has been carefully built by day labor and is a delightful home. You will agree with me when you see it. 168 KINGSLEY DRIVE. Westlake car to Kingsley, go north two blocks. Phones Temple 597, Home 21960. 2

FOR SALE—
NEW 7 ROOM HOUSE.

Built for myself by day labor. Gas and electricity; excellent car service; 20 minutes. House 3 blocks from car line; either one or two acres with house as preferred; barn and poultry house. Terms, low price, and easy terms to the right people.

Address MR. SHAW,

R. F. D. NO. 2, BOX 84,

LOS ANGELES.

FOR SALE—
Here's a beauty; 5 rooms, hardwood floors; large living-room and stone fireplace; beamed ceilings, panelled wainscoting, built-in buffet and bookcases; French windows; very pebble-stone front; sleeping-out porch; lot 50x130; splendid view mountains and valley; on Short Line; Villa tract, adjoining Concordia Park; 30 minutes out; finest car service in Southern California; grand new; never been occupied; $2050, $400 cash, balance like rent. You can't beat it; $25,000 house to be built soon on same street.

LINTON TEDFORD, owner, 432 Security Bldg. F2979, Main 855. 1

FOR SALE—
Two-story cottage (Queen Anne style,) in S.W., near University; all modern improvements, $4600; terms. New auto garage, fruit trees.

J. F. BUTLER, 749 S. SPRING ST.

FOR SALE—BEAUTIFUL, NEW, ARTISTIC bungalow on lot 50x150, fronting on Sunset blvd.; especially well built; large, beautiful living-room; polished oak floors, clinker brick fireplace and mantel; large, light, heavy beamed ceiling; two large, sunny bedrooms, opening into a beautiful white enameled bathroom; fine kitchen, and screened porch; auto shed; beautiful lawn and flowers; easy payments. T. WIESENDANGER, 207 S. Broadway. A3043, Main 2043.

FOR SALE— VERMONT AVE.
2-story, 10-room house, located between Adams and 27th st., on Vermont. Will sell at sacrifice. Call 229 Grosse Bldg., or Phone F1070, Main 1918.

FOR SALE—BY OWNER, FOR $7500 CASH or lot. Modern 8-room home on high ground, West Washington section; 2 large bedrooms with sleeping porch, modern cabinet kitchen and breakfast room; hardwood floors throughout, gas and furnace to every room. Royal water heater in basement. Garage in rear. No expense spared in workmanship and finish. Lot 50x150, north front. Inquire 2364 WEST WASHINGTON ST. West 4065.

FOR SALE—A REAL BARGAIN.
A first-class big, full 2-story house, 8 rooms, halls, hardwood floors, fine fixtures, cellar, practically new and in good condition; good street, good surroundings; ground 60x120. If you want a REAL BARGAIN, 5-room house at price of a cottage, "Take a Look." Moneta car. Good terms; no trades. Owner, 162 WEST 46TH. E2490.

FOR SALE—$40,000.
Handsome 14-room residence near 12th and Alvarado. If looking for a house worth this amount, come and see owner for particulars. Address for interview B, box 200, TIMES BRANCH OFFICE.

FOR SALE—"PASS THESE NOT BY."
$1250 cash, modern 4-room; snap.
$1850, 5 rooms, $300 down, 6 rooms; fine.
$2000, $200 down, 6 rooms, modern.
Houses all over Boyle Heights, from $1000 to $17,000. Lots $500 up. HARTJE, office Brooklyn and Soto sts., Brooklyn car. Phone Boyle 1498.

FOR SALE—HERE IS A CHANCE OF A lifetime for you. An elegant 6-room house with bath, all improvements. Take Grand-ave. and 48th-st. car to 736 W. 45th st., Grand-ave. is southwest. Biggest bargain ever offered in Los Angeles. Only $950. For further particulars see the EASTERN REALTY CO., 212 W. 3rd st., 311 Currier Bldg.

FOR SALE—TO BARGAIN-HUNTERS, A very fine lot, with small house in rear; lots of fine trees and flowers; cement foundation on front, 20 feet from sidewalk; can build a five or six-room house; this is the best snap ever offered. Come to 2256 E. THIRD ST. Take Boyle Heights car.

FOR SALE—BARGAIN; $500; $30 PER month; modern 5-room cottage; high, sightly lot; gas and electricity; street work, shade trees; Corner Benton Way and Reservoir. Price $2500. M. A. PALMER, 203 Sumner Building, Coronado st. Phone Temple 1094. Residence phone Main 4429.

FOR SALE—I HAVE A MODERN SIX-room furnished bungalow in southwest, near University; will sell my $1500 equity to the highest bidder for cash, as I must sacrifice this or something else. Come, make offer. PHONE MAIN 6975.

FOR SALE—HOUSE 6 ROOMS, MODERN, lot 75x150 feet, $3500. Ranch, 72 acres, well improved, lots of water; $9000. House, 4 rooms, lot 50x150 feet, all new, $1100. Any of these on easy terms. For particulars call up D1460 forenoons, 4 to 8 p.m. Owner, J. R. DENNY.

FOR SALE—7 SPECIALS, 4 ROOM, 5 ROOM 6 room bungalows, all near cars; $1400 to $2300; terms as easy as $20 cash, $15 per month up to $500 cash, $30 month. Telephone when you will go to see them, we will do the rest. THE M'CARTHY COMPANY, 307 S. Broadway. Phones Main 1262, A3787.

FOR SALE OR EXCHANGE—ATTRACTIVE, new modern bungalow, beautiful southwest, built for my home; excellent; six delightful rooms, exquisite, buffet, etc. $2300 berry and grape vines; lot 40x120 to alley. For price and terms, see owner, 363 W. 40TH PLACE.

FOR SALE—BARGAIN. MUST GO EAST. 5 large lots, 2-room plastered house, clear, on Figueroa st., 2 blocks south of Manchester ave., S.W. corner. OWNER J. PITSCH, Redondo-Moneta car to Manchester ave. $2300 cash.

FOR SALE—
Over thirty houses built in this tract in last six months and more building. There's more reason than one for it is in

WESTLAKE DISTRICT.

Gas, electricity, sewer, water, 15 minutes from Broadway; splendid car service. Suitable restrictions. Do you want to build here? $1550 cash for 70-foot east front on Coronado st. ($2500 building restriction;) $1875 cash for 50x190, west front, or 50125, east front, (with $2000 building restriction,) on Rampart blvd. (120-ft. wide macadamized street.)

N.B.—These are two especially good buys, for cash, to people who'll build in this most desirable section, only a few blocks from Westlake Park. See WARREN P. McGRATH, with STRONG & DICKINSON, Cor. Second and Broadway.

FOR SALE—
City Lots and Lands.

FOR SALE—ON ARLINGTON HEIGHTS.

DID YOU KNOW WEST WASHINGTON CAR LINE IS EXTENDED?

And lots in this particular location will double in value in the next 3 months. Get busy and buy this lot for a speculation. Worth $1250. For a few days, $850 will take it. 60x150. On high ground.

RUNDELL & FITTS, 601 Union Trust Bldg., Cor. 4th and Spring sts. Phones, Main 2468.

FOR SALE—$175 TO $500. TERMS ONE-tenth down and $5 per month; large lots in the highlands between Garvanza and Eagle Rock. This is the highest and most healthful location reached by 5-cent fare; altitude 750 to 900 feet; decomposed granite soil; no adobe, splendid water piped; pictures of location in the foothills. Take yellow Garvanza car on Main street, marked Eagle Rock avenue, and go to end of line. CRITZ & MYERS & KULLI.

FOR ALE — $1200 CASH, 50x125, EAST front; near car. Westlake district. Party must build $1200 bungalow. This is a dandy lot, the first one to go at $1200 cash to builder. Has gas, etc. You'll double your money put into lot if you buy now; hold it a year or two. See WARREN P. McGRATH, with STRONG & DICKINSON, cor. Second and Broadway.

FOR SALE—
ONE OR TWO ACRES
on car line, 20 minutes from 6th and Main. Curb, sidewalk and street work all done and paid for. Water, gas and electricity. Exclusive and restricted neighborhood. Low price and easy terms to right parties.
PHONE MR. SHAW.
Sunset Main 252, Alhambra.

FOR SALE—AT A SACRIFICE, BEAUTIFUL 6-room house; nothing finer; Hill 50 ft.; among the best residences in Alhambra; streets paved; best water in Southern California; former price $3000; cut to $1750; also 10-room house on Fremont ave., $2750 to $3000; this house is a bargain. Phone A1907, THOMAS, 516 Grant Bldg.

FOR SALE—
GOOD STORE OR RESIDENCE LOT.
CAN SELL FINE LOT AT E. 32RD ST. AND HOOPER AVE. CAR LINE FOR $1050. GUS B. HILL, N.W. CORNER SECOND AND BROADWAY. WITH STRONG & DICKINSON, HOME A2732. MAIN 1273.

FOR SALE—TO BARGAIN-HUNTERS, A very fine lot, with small house in rear; lots of fine trees and flowers; cement foundation on front, 20 feet from sidewalk; can build a five or six-room house; this is the best snap ever offered. Come to 2256 E. THIRD ST. Take Boyle Heights car.

FOR SALE—IF YOU WANT A BIG LOT, 165x317 to a 15 foot alley, in the growing southwest, I have just the property, it's a snap at $600. See it and if you want the lot I'll arrange the terms right. See Banks with STRONG & DICKINSON, 2nd and Broadway.

FOR SALE—IN FLORENCITA PARK, SOME choice lots, with walnut and peach trees, 9 years old, in full bearing; 5c fare, street work all in; improvements most substantial. WILLIAM R. RONEY, owner, 630 Security Bldg.

FOR SALE—ATTENTION, SPECULATORS! Nearly 12 level lots on Salt Lake Railroad, 100 feet on Dayton ave., back to Arroyo section in Jefferson Park Side tract. For $2350 net and cash. MITCHELL & LEWIS, 403 San Fernando Bldg. Main 4525.

Classified Liners.

FOR SALE—
Lemon and Orange Groves.

FOR SALE—

UNDER FORCED SALE.

A FIVE-ACRE WASHINGTON NAVEL ORANGE GROVE AT JUST HALF ITS MARKET VALUE AND ON EASY TERMS OF PAYMENT.

Trees are 12 YEARS OLD and free from scale. Not a foot of inferior soil on entire tract. DOUBLE WATER RIGHTS.

FRONTS A BEAUTIFUL AVENUE in the best residential district of the most attractive city in Southern California, and with ALL CITY CONVENIENCES, including electric car line and domestic water system.

WILL YIELD A NET ANNUAL INCOME EXCEEDING 20 per cent. on our selling price. Produces strictly fancy fruit.

The investigator who knows the market value of a good orange grove with appreciable chance to acquire a PRODUCTIVE PROPERTY IN A BEAUTIFUL SPOT AT HALF PRICE and with A SMALL CASH PAYMENT DOWN,

For price and terms of payment see SOUTHWESTERN MORTGAGE LOAN CO., Suite 427 Holliman Bldg.,
411 S. Main st. 1

FOR SALE—FITCH'S LATEST DOWN-TO-DATE descriptive, real estate booklet just issued, gives prices and terms of choice orange groves, ranches, and Pomona homes. It contains a large list (many exclusive properties) of the best homes in orange groves, ranches, Pomona homes, and Pomona Valley realty. Homeseekers and investors should have a copy. Free for the asking. Send for it, do it now. F. A. FITCH, 271 West Second st., Pomona, Cal.

FOR SALE—
Beach Property.

FOR SALE—WOULD LIKE TO INTEREST five or six more families to take up 40 acres of government land for poultry raising; total cost, fee title to land with house $425. OTTARSON, Ventura, Cal.

OCEAN PARK.

FOR SALE—

MAKE AN OFFER.

60 x 150 feet, on Ocean Park; MxM to 20-foot alley, between Hotel del Ocean, near Pier avenue.

MUST SELL NOW.

Address O, box 342, TIMES BRANCH OFFICE.

FOR EXCHANGE — 20 ACRES WHITE grape vineyard, beyond Pomona, clear, for sale; want Ocean Park between Pier and Windward, and assume. R. D. LIST, 1021 Central Bldg.

FOR SALE—AT OCEAN PARK, CORNER lot, 65x 100, on ocean front, 125½ on side street; three cottages; $12,000. See owner, 700 GROSSE BLDG., city.

BALBOA.

FOR SALE—$2900; 6-ROOM DOUBLE BUNgalow, all furnished. This is a snap; lies open during summer for $129 per month. OWNER, 276 E. 47th st. South 3896. 2

VENICE OF AMERICA.

FOR SALE—ONE OF THE CHOICEST LOTS in Venice, located on beautiful Lion Canal, close in, only a few steps to Windward ave. No trades or mortgages; $1500 cash takes it; easily worth $1800. See owner at McLAUGHLIN'S STUDIO, Venice. 6

FOR EXCHANGE—
Real Estate.

FOR EXCHANGE—$600 FLACKS, BY H. C. DECKER, 452½ S. BROADWAY.

Restaurant, fine location.....$350
Stationery store, fine stock.....$700
Restaurant, fine fixtures, new.....$700
Grocery store, corner, only.....$700
$30 stores and business places.....$100 to $2500
4 rooms, modern house, must have a ranch.....$2500
4 room bungalow, wants a ranch.....$2500
4 room house, S. Grand; lot 40x150.....$2500
7 rooms, strictly fancy fruit.....$3000
42 room apartment house.....$4000
10 flats on Fourth street.....$6500
6 rooms, modern bungalow.....$6500
27 rooms, Broadway, worth $8000, only.....$4000
60 acres, for exchange, real estate.....$3000
4 rooms, modern house, must have a ranch.....$2500
42 feet, cor., fine location, bargain.....$7500
60 acres, modern, steam boat, hot water.....$7500
5-room cottage; lot 60x150.....$1500
4 rooms and bath; lot 60x135; for acreage.....$1100
20-acre ranch for L. A. real estate.....$8000
7 rooms, San Gabriel, improved; for rooming-house.....$3500
5 acres, Gardena, 6-rm. house, for cottage.....$6000
4 rooms, cottage, lot 50x200, close in.....$1500
Apartment house; 16 rms.; best in L. A.....$16,000

H. C. DECKER, 452½ S. Broadway. A2278.
CITY. H. C. DECKER, 452½ S. BROADWAY.

FOR EXCHANGE—20 ACRES, TULARE county, touches Southern Pacific with station in 10-mile county, and other mile station, flowing well district, surrounded by developed property; will trade for Southern California improved. THOMPSON, 322 Bradbury Bldg. Main. F7764. 29

FOR EXCHANGE—EIGHT-ROOM HOUSE, 1016 Grand st., Pasadena; lawn, flowers, $3500 equity, balance like rent; or will sell for cash, clear. See SHOEMAKER, 422 H. W. Hellman Bldg. 1

FOR EXCHANGE—

I make a specialty of exchanging real estate, particularly California for eastern.

ISAMBERT C. A.
Realty Board. 304-6 Bradbury Bldg.

FOR EXCHANGE—WANTED PROPERTY IN or near New York; will give property here with cash in exchange if satisfactory deal. See the EASTERN REALTY CO., 214 West 3rd st., Corner Bldg. Phone 8225. 2

FOR EXCHANGE—TWO LOTS, CORNER of Ascot ave. and Figueroa, $1000 buys low west of Main and north of Jefferson. Address 1238 Key Route. HUTTENLOCHER.

FOR EXCHANGE—8 ROOM COTTAGE AND lot at bargain. Want spring or horse and to 10-H. P. gasoline engine or team work for first payment, balance like rent. OWNER, 427 Lankershim ave., corner Fifth st. 2

FOR EXCHANGE—OR SALE—50 LOTS clear, in Eagle Rock; fronts on Colorado st., large size. Will give good deal to owner. Write Los Angeles Improved and assume. 2046 BROOKLYN AVE. 2

FOR EXCHANGE—CLEAR INCOME PROPerty, up to $100,000, with one-fourth cash, for close in. R. D. LIST, 1021 Central Bldg.

FOR EXCHANGE—WE MATCH AND EXchange your property.

PENN BROTHERS & CO.,
Prompt attention. 319 S. Spring.

FOR EXCHANGE — DESIRABLE COTTAGE and trust deed, for 6 or 9-room residence north of Adams and Main. Address F, box 123, TIMES OFFICE.

FOR EXCHANGE — 17 PINE RESIDENCE lots, 50x135, in the city of San Bernardino, which we offer for $600 CASH. GOODELL REALTY CO., 450 S. Spring st.

FOR EXCHANGE—$400 PIANO AND $100 cash for lot, good west or not over 5 blocks from car line. Address SAVAGE, 3036 Trinity st. 2

FOR EXCHANGE—WE CAN EXCHANGE your property, no matter where located. SLACK & CO., 418-420 GRANT BLDG. A6671, Main 7676.

FOR EXCHANGE—OR SALE—EQUITY IN lot H, block A, Crescent Heights, Hollywood, $1400. See OWNER, 417 W. Fifth st., Los Angeles. F7196, Main 5268. 2

FOR EXCHANGE—BEN WHITE WILL EXchange your property; 204 BRYSON BLDG., Second and Spring. Member L.A.R.E. 2

FOR EXCHANGE—PROPERTY IN SANTA Monica and Los Angeles. S. W. ODELL, 219 Coulter Bldg. 1

FOR EXCHANGE — OR TO SELL, YOUR property, try REALTY EXCHANGE CO., 102½ S. Broadway. 2

FOR EXCHANGE—LOT IN KANSAS CITY for one here, or any thing of value. Phone WEST 1005 after 6 o'clock.

FOR EXCHANGE—CITY lot COUNTRY. J. J. PHELPS, 235 H. W. Hellman Bldg.

FOR SALE—CHEAP, BRIDGE & BEACH range; almost new; 1050 W. 24TH ST. 3

FOR SALE—
Miscellaneous.

FOR SALE—OR RENT, NEW INVALID rolling chairs; also vibrators, batteries, etc.; PROFESSIONAL SUPPLY CO., 415 W. Fifth.

FOR SALE—HANDSOME GOLD BRACE set, French design, set with diamonds and sapphires. Room 4, 223 S. GRAND. Evening, to 9.

FOR SALE—5000 BIG YOUNG CARNATION plants, 5000 Peppers, 1000 Asparagus, 1000 Palms all at $10 per 100, 6ft5 and ALAMEDA, R. F. D. No. 2, box 1.

FOR SALE—EMPTY INK BARRELS, SOLID oak; suitable for oil, water tight. Apply MANAGER'S OFFICE, Times.

FOR SALE—CHEAP FUEL; APRICOT PIT shells, good as wood, $4 ton delivered. Phone SOUTH 1036.

FOR SALE—LADY AND GENT TICKET TO Salt Lake City, cheap. 262 COURT ST. Phone A1383, Main 5071. 2

FOR SALE—30,000 YOUNG BLUE GUM trees, hardy plants, just ready for the field. Address W, box 75, TIMES OFFICE.

FOR SALE—CHEAP; 2-SEATED RUBBER tired surrey and harness. 1421 MILLARD AVE.

FOR SALE—EUCALYPTUS (ROSTRATA) plants, R. COCKLEY, 113 S. Figueroa. Phone Exway 1504.

FOR SALE—CHEAP, GAS RANGES, REfrigerators, etc., etc. 2036 E. GRAND AVE.

FOR SALE—CHEAP, 2 GOOD SODA FOUNtains, at 117 EAST 1ST ST.

FOR SALE—SAFE, COST $120; PRICE $30. Address W, box 84, TIMES OFFICE.

FOR SALE—1 5-FOOT ALL PLATE SHOWcase, MARSHUTZ, 325 S. Broadway.

FOR SALE—ELECTRIC COFFEE MILL AND platform scale. ANDERSON, 212 N. Main.

FOR SALE — FURNITURE LOWEST CASH prices. ACHIMOODY'S, 816-18 S. Spring.

FOR SALE — FIRE-PROOF SAFE, CHEAP. ANDERSON, 213 N. Main st.

FOR SALE—
Miscellaneous.

FOR SALE — TIMES COOK BOOK NO. 2 ready today and until the edition is exhausted, is placed on sale the largest, most elaborate and comprehensive cook book of the series issued by The Times.

The 318 recipes for hot Spanish and Mexican dishes and the hygienic department are big features of the publication. The recipes, brought out by The Times Prize Cooking Contest, are generally from Southern California housewives and noted chefs. Price 25c; by mail 5c additional. Address THE TIMES, Los Angeles.

FOR SALE—

YOUR PIANO OPPORTUNITY.

Why rent when you can get a fine upright at $4 monthly. We have well-known makes, second-hand, all in excellent condition, which you can secure on these terms. Let us show you.

GEO. J. BIRKEL CO.,
Sole Agents. 326-7 S. Spring st.

FOR SALE—ONE SECOND-HAND COPPER bath in fair condition, $5.50; two 4-ft. enameled tubs, slight defect, $12.50 and $15; one 1½-ft. narrow tub, cheap for $20; one 5-ft. tub, a snap, $17.50. We sell everything in plumbing goods at bottom prices for cash. NOT IN THE TRUST. NEWELL BROS., 252 W. First st. 2

FOR SALE—2 CLUSTER RING, 7 DIAmonds, $75; worth $125; another cluster diamond ring, $85, worth $150; solitaire diamond ring, $50, worth $85; best bargain in the city; must be sold at once. 108 STIMSON BLOCK.

FOR SALE—CHEAP—GOOD SECOND BRICK and lumber such as 2x4, 2x6, 2x8, 2x10, 1x6, flooring, doors and windows, plate glass and cooking tin at the corner at 3rd and Los Angeles street. GREAT WESTERN WRECKING CO. 1

FOR SALE—

DESKS FOR LESS.
DESKS FOR LESS.

Office furniture is our specialty. Don't buy before seeing our stock. L. A. DESK EXCHANGE, 439 N. Spring, opposite The Times.

FOR SALE—TIMES BRANCH OFFICE, 251-253 S. Spring st. Advertisements and subscriptions left at the new Spring st. office of The Times will receive as careful attention as at the main office. Competent clerks in attendance.

FOR SALE—300 GALLONS ROOF PAINT IN 5 gallon cans, 30 cents per gallon; complete stock Pitkins house paints fully guaranteed, also all kinds pure varnishes, dry colors, brushes, etc. BUILDERS' SUPPLY CO., 728 San Fernando st. 2642 Andrew st.

FOR SALE — NEW AND SECOND-HAND billiard and pool tables, bar fixtures of all kinds; easy payments. Send for catalogue. THE BRUNSWICK - BALKE - COLLANDER CO., 231 E. Third st.

FOR SALE—FINE SADDLES, BRAND on cowboy saddle and lady's English riding saddle; also a diamond ring, 1 1-8 karat; will sell at a sacrifice. 236 SOUTH MAIN ST., room 45. Phone Main 6065.

FOR SALE—MAILING LISTS, WHY DON'T you get a live list and increase your sales? We have the people you want to reach. WESTERN DISTRIBUTING CO., 212 Citizens Natl. Bank Bldg. A6711.

FOR SALE—1000 BUSINESS CARDS, $1.

FOR SALE—
Furniture.

FOR SALE—ON TIME PAYMENTS, FURniture, stoves, carpets, rugs and household goods. Any real estate dealer will gladly furnish your home or office complete. You can get as little as you want or as much as you want. LOVEBALL & POWER CO., 344, 346 and 348 S. Main st. THE BIG STORE.

FOR SALE — FURNITURE, CARPETS, stoves and household goods, cash or on easy payments; you need one piece or a house full, we will save you 1-3; old furniture taken in exchange for new. Largest dealers in the West. COLE'TEAR'S, 509-11 S. Main st. Phone F3011, Main 1117.

FOR SALE — WE RENT OFFICE DESKS, etc., and give option to apply rent on purchase at lowest prices. DESK EXCHANGE, 105 N. Bdway., Tel. A3595; Main 2795.

FOR SALE—AT COST, STEEL RANGES, cook stoves, heaters. This is no fake, we are overstocked and need the space these goods occupy. SKEELS BROS., 311 S. Main.

FOR SALE—HOUSEHOLD GOODS OF EVery description at rock bottom prices, just as good as new and at half the price, come on. OFFICE, 313 S. MAIN. Phone, 313 S. Main.

FOR SALE—FURNITURE OF SIX ROOMS; flat for rent; will sell reasonable. 522 E. FIGUEROA.

FOR SALE—IF YOU WANT FINE FURniture cheap for cash come to COLORADO AUCTION HOUSE, 534 South Main.

FOR SALE—GOOD FURNITURE OF 7-room flat cheap; fine location. 812½ S. GRAND AVE.

FOR SALE—FURNISHED FLATS; 1 OR 2 connecting, cheap if taken this week. 742 S. GRAND AVE.

FOR SALE — LARGE ASSORTMENT OF new and second-hand goods; lowest prices. JAMES COLGAN & CO., 713-15 S. Spring st.

FOR SALE—MATTRESSES AND COUCHES, our own make; bargain in wardrobe couches; also iron beds. 703 W. SEVENTH.

BUSINESS CHANCES—
Miscellaneous.

FOR SALE — GROCERY STORE. IF YOU are looking for a good grocery store, at a bargain on a good corner, call at 2362 EAST FIRST ST. Phone Main 7755. Stock and fixtures $1200.

A GENTEEL BUSINESS OPENING FOR A man with good clean reference and $2200 to buy interest in thoroughly established business; no opposition on the Coast. Address box 76, TIMES OFFICE.

FOR SALE — GOOD-PAYING GENERAL merchandise store, at San Jacinto, the town that's booming; about $4500. ARTHUR G. MUIR, 706 Hollins Trust Bldg., corner Fourth and Spring sts.

$7750—FURNITURE AND LEASE OF 29 rooms and restaurant; new house; new furniture and fixtures throughout; low rent. MALLORY, room 311, 207 S. Broadway. 2

CAFE FOR SALE WITH MODERN FIX-TURES; GOOD LOCATION; 5 YEARS' ESTABLISHED. ADDRESS R, BOX 183, TIMES OFFICE. 29

EXCEPTIONALLY GOOD OPENING FOR grocery, market, notions, plumber, etc.; good storerooms can now be rented for $30. OWNER, 406 S. Broadway. Phone F5125.

FOR SALE—BARBER SHOP; GOOD LOCAtion; three first chair chairs; six new bath tubs; new heater and boiler; terms if desired. 228 N. Main.

FOR SALE—SNAP, CIGAR STAND, HIGHly located, cheap rent, light included, $175, half down, balance to suit. 113 SOUTH BROADWAY.

FOR SALE—A-1 GROCERY STORE, GOOD location; will sell at a sacrifice; reasons to be looked after quick. Call 222 STIMSON BLOCK. 29

FOR SALE—CASH, $4000; GOOD CONFECtionery in growing city in Southern California. Address P, box 141, TIMES OFFICE.

WANTED—PARTNER FOR SMALL "BUSINESS COLLEGE." Established 5 years. 457½ S. BROADWAY. 12

BUSINESSES TRANSFERRED, REAL estate bargains.

FERN BROKERS & CO.,
Your property quickly sold. 219 S. Spring. 5

FOR SALE—CHEAP; POOLROOM IN GOOD location; bargain if taken at once; owner has business east of town. Call (today) at 529 W. SEVENTH ST. (Near postoffice.) 2

FOR SALE — GENERAL BLACKSMITH shop; best stand in city for all kinds of work; must take partner. Call 1425 PEDRO ST. Pico Heights car. 1

PROMOTER WITH MONEY AND EQUIPment will finance a good invention. PROMOTER, box 52, TIMES OFFICE.

WANTED—A YOUNG MAN PARTNER IN A good-paying established business, very small capital required. Call 1825 GROVER ST. 3

FOR SALE—RESTAURANT, GOOD LOCAtion, good business; must sell; sickness. MOTHERLY KITCHEN, San Pedro.

FOR SALE—STORE, SCHOOL SUPPLIES and confectionery. Owner, 272½ SAN PEDRO ST. 2

AMERICAN DISTRICT TEL. CO., NIGHT watch, fire alarms, burglar alarms. 118 W. 3d.

$1000—CASH GROCERY, STOCK, FIXTURES, horse and wagon, worth $1200, (will invoice.) 850 SAN PEDRO ST.

FOR SALE—$800 CASH. POOLROOM, 5 tables; nearly new, cheap rent. PAVILION, Redondo. Cal. W. E. Downey, owner.

WELL ESTABLISHED CLEANING AND pressing shop. Price $125. 114 S. BROADWAY.

TO LET—BLACKSMITH SHOP; AT LOCAtion, good business. WEST GLENDALE GROCERY, on San Fernando Road.

FOR SALE—GROCERY STORE, BEST LOcation in Los Angeles. Don't fail to come and see this now. 379 MACY ST.

FOR SALE — GOOD PAYING CASH GROcery at invoice price. Call 602 E. 7TH ST. 2

FOR SALE—SMALL GROCERY AND NOtion store; living-rooms, all conveniences. Corner 7TH ST. and SAN PEDRO. 2

FOR SALE—WELL PAYING CONFECTIONery, book and stationery store. Apply 1401 CATALINA ST.

BAKERY ROUTE FOR SALE CHEAP; ON account of other business. Apply 735 MAPLE AVE., room 7, after 2 o'clock.

DO YOU WANT A SAFE INVESTMENT with big returns. SEE EMERY, 228 Merchants Trust Bldg. 1

$2000 (OR INVOICE) GROCERY DOING cash business. Address W, box 86, TIMES OFFICE. Agents answer. 2

FOR SALE — BAKERY, GOOD COUNTER trade; fine location; good brick oven. Call 229 E. FIFTH ST. 2

FOR SALE—FIRST CLASS BUSINESS. NO fake, will bear investigation. $4000. OWNER Room 6, Belasco Theater Bldg.

FOR SALE — GOOD CIGAR STAND; WILL sell reasonable. 242 N. SPRING ST. 3

BUSINESS CHANCES—
Miscellaneous.

TIMES COOK BOOK NO. 2 READY TODAY, and until the edition is exhausted, is placed on sale the largest, most elaborate and comprehensive cook book of the series issued by The Times.

The 318 recipes for hot Spanish and Mexican dishes, and the hygienic department are big features of the publication. The recipes, brought out by the Times Prize Cooking Contest, are generally from Southern California housewives and noted chefs. Price 25c; by mail 5c additional. Address THE TIMES, Los Angeles.

FOR SALE FULL BEARING ORANGE tracts, fifteen minutes from downtown; ripe for subdivision into lots, readily salable at from two to three times the price asked. Covered with walnut trees yielding good income. Good for a quick speculator, or to hold for large profits, meantime producing a living for a family. Address 514 LAUGHLIN BLDG. Phone A6961. 6

FOR SALE—8 ROOM HOTEL, CLOSE IN, street cars pass door; beautiful scenery, park opposite, your chance in a lifetime to get a money maker; dining room rented out, house has large patronage, profits monthly over $200; good reasons for selling; price $2500; $1000 cash, part mortgage, part trade. Send address, will call, no brokers. Address W, box 78, TIMES OFFICE. 2

WANTED—WE HAVE AN EXCEPTIONAL-ly good proposition for you to handle with few thousand to take an interest in a fully paid $25,000 Seattle concession, which is not for sale, now making good monthly business in this city; prefer a man with some business or mechanical ability; salary and percentage; investigate; no attention to cranks or drifters. Address S, box 138, TIMES OFFICE. 1

A MANUFACTURING FIRM HAVING NET assets $30,000 wishes to expand; will require $25,000 to $50,000; party furnishing capital may take active interest in business if desired. This interest will be sold on an inventory basis without figuring good will or organization charges; money may be paid in installments. Apply 611 Los Angeles-TRUST BLDG.

FOR SALE—ONE OF THE BEST LIVERY stables in Los Angeles; I will give somebody a good deal. This place is and always has made good money, and if you are interested will be glad to show you and full particulars. Will trade for good real estate. J. C. FLOYD, 214 Mason Operahouse. 2

WANTED—RELIABLE, STEADY MAN TO buy interest in hardware and crockery store, who has $1250 cash and services; must be honest, temperance man; a fine proposition for gentleman to locate in Los Angeles first. For interview, address V, box 111, TIMES OFFICE. 1

THEATER ESTABLISHED 5 YEARS, OWNer rebuilding.

A BARGAIN.

Equipment cost $17,000, books to show $12,000 net profit, can be sold at market today for profit 200 per cent. Sell quick, FERN BROKERS, 218 S. Spring. 1

SALOON FOR SALE—

$5000 cash and good security will handle one of the best saloons in Los Angeles. For full particulars call on

BUTTERBAUGH REALTY CO.,
507 Grosse Bldg.

FOR SALE—CIGAR STORE ON BROADway, with rear room, for barber shop and pool room, owner is sick and has to be closed, stock and fixtures at your price; take it today. Room 12, 244½ SOUTH BROADWAY.

TIMES BRANCH OFFICE, 251-253 S. SPRING st. Advertisements and subscriptions left at the new Spring street office of The Times will receive as careful attention as at the main office. Competent clerks in attendance.

FOR SALE—BAKERY, FULL EQUIPMENT, splendid location, cheap rent, good business, no delivery; cash trade; price $1000; $600 cash, balance like rent; will take $500 cash and lot for balance. Address T, box 80, TIMES OFFICE. 1

FOR SALE—FIRST CLASS EMPLOYMENT agency with brokerage business in connection, clears over $2000 year, good place for man and wife, Call and is convinced. 316 SOUTH BROADWAY. Hurry make me offer. 1

WANTED—ONE OR TWO GOOD PARTIES to come in with advertisers, on the ground floor and help to develop an A-1 oil property; principals only. Address OIL PROPOSITION, Room 7, Stanton Bldg., Pasadena.

WANTED—$6000 NEEDED TO FINANCE A land purchase of 160 acres at $40 per acre, adjoining city limits of best $5,000 population town in California; no opportunity for big money quickly. Address SS, box 117, TIMES OFFICE.

15 TABLE POOL ROOM ON MAIN STREET; long lease; cheap rent. Will sell very cheap on account leaving the country. No agents wanted. Address M, box 29, TIMES OFFICE.

I HAVE THE BEST BUSINESS PROPOSItion you will find; no competition; chance to get a good, steady paying business for a man with some cash. Call Sunday or Monday afternoon. J. MILLER, 1324½ S. Olive st. in rear.

$400 — RESTAURANT, WORTH DOUBLE owns the building and needs rest, account leaving country. Rents $40; board is $1 per day; do a good business on small capital. Stock, goods, groceries and meats. CHRIS. MESSERIS.

FOR SALE—WANT OFFERS ON BROADway cigar store. Has plenty room for room, barber shop, cheap rent, good trade, must sell; will be open to-night and today. Inquire Rm. 12, 244½ S. BROADWAY. 1

FOR SALE—FIRST-CLASS TOILET PARlors, long established, centrally located; modern appliances; owner going abroad. Address for particulars S, box 152, TIMES OFFICE.

$5000 WILL BUY AN OLD AND WELL-equipped harness business, with building and lot, in good Coast town; ill-health cause of selling. Address R, box 108, TIMES OFFICE.

IF YOU ARE A "LIVE ONE" AND WANT a live business, staple line, with a long lease on splendid location for selling $2000 per day, fair price, address T, box 46, TIMES OFFICE.

PLANING MILL, LIVE COLLEGE TOWN; building and machinery in first-class order; splendid opportunity for practical man. Contracting business in connection. Address S, box 151, TIMES OFFICE.

RELIABLE FIRM OR COOKER, DOING business direct with retail trade, to handle exclusive staple grocery article. Exclusive agency to responsible parties. Address T, box 178, TIMES OFFICE.

FOR SALE—DOWNTOWN CAFE, FEEDING about 500 people a day. Everything new and modern; must sell at a sacrifice on account of financial difficulties. Address V, box 196, TIMES OFFICE.

FOR SALE—SHOW CASES OF EVERY description, wall cases, office, store and bank fixtures, reliable service and moderate prices. SHOW CASE AND FIXTURE CO., 518-520 S. Los Angeles.

EXCELLENT OFFER OF RUG WEAVING business, established 25 years, doing good business, will teach buyer running of works. For further information, address THE ALLEN RUG WORKS, 209 5th st., Oakland.

FOR SALE—TEA, COFFEE, FANCY GROcery business in suburban town; best location in town. Fine, other business forces us to sell. Address R, box 191, TIMES OFFICE.

FOR SALE—SMALL LUMBER YARD, 47TH AND CENTRAL AVE.

SWAPS—
All Sorts, Big and Little.

FOR EXCHANGE—MONDAY, BIGGEST snap on Pico Heights in bungalow. Want rooming-house; lot $1250 or cash $1050; also trade controlling interest in valuable gold mine. Want offers. Trade house, $2500. Want diamonds or lots. Trade auto, $1000; want offers. Call MARKS, 219 Citizens' National Bank Bldg.

FOR EXCHANGE—MONDAY, FINE RANCH clear, $10,000, located near million-dollar beet factory. Want rooming-house or home, Los Angeles. Call MARKS, 219 Citizens' National Bank Bldg.

FOR EXCHANGE — $2000 INDUSTRIAL stock, carrying $200 in cut gems; this stock will increase in price, want cash register and restaurant furniture, or what have you? Address S, box 189, TIMES OFFICE.

FOR EXCHANGE—HOG RANCH, PLENTY of feed, everything to work with; take Eagle Rock car; get off at tannery. Inquire at chicken ranch. Telephone MAIN 45. A1820.

FOR EXCHANGE—MONDAY; MUST TRADE new $25,000 home, strictly modern. Want orange grove, beach, eastern, rooming-house or bonds. Call MARKS, 219 Citizens' National Bank Bldg.

FOR EXCHANGE—WHAT HAVE YOU TO trade as first payment on 4-room cottage, balance like rent? Owner, HOME PHONE 41240.

FOR EXCHANGE — BRICK, STONE, CEment work; 10-H. P. gasoline engine; will trade for what have you? PHONE TEMPLE 7492. HOME 52260.

FOR EXCHANGE—A FINE PIANO AND pay some cash for carpenter work. FITZGERALD MUSIC CO., 115 S. Spring st.

FOR EXCHANGE — 2 BEAUTIFUL LOTS close in; price $900 each; equity $1350; want grocery. Address OWNER, 1061 Cordova st., city.

MONEY TO LOAN—
In Sums to Suit.

R. W. POINDEXTER, 409 WILCOX BLDG., loans money on real estate, large or small amounts. Building loans a specialty.

FARNSWORTH BROS. MAKE LOANS ON real estate. 215 LISSNER BLDG., 324 S. Spring st. F7329.

PRIVATE MONEY, NO RED TAPE. ANY amount on good security. M. M. DAVISON & SON, 204-6 Wilcox Bldg.

MONEY LOANED, CONTRACTS AND MORTgages bought. A. McCALL, 214 Bullard Blk.

LIFE INS. POLICIES BOUGHT — VAN NORMAN, Pasadena, R. D. 228. Main 1482.

MONEY IN SUMS TO SUIT. ROOM 404, COFF BLDG.

TO LOAN—$500 TO $10,000 AT 6 PER CENT. R. D. LIST, 1021 Central Bldg. F1393. 3

MONEY TO LOAN—
In Sums to Suit.

THE KEY TO SUCCESS IS READY MONEY.

We have it, and will loan it to you at a reasonable rate quickly, and without publicity on your FURNITURE, PIANO, HORSES, WAGONS or other personal property, without removing them from your possession.

Time as long as needed, with the option of paying before due and stopping the interest. Amounts from $10 upward.

Businesslike treatments and reasonable terms assured to all.

See us if you need any money, and we will convince you that our methods are right. 8 a.m. to 6 p.m.

FIDELITY LOAN CO.,
529 MASON BLDG.
Phones F7421, Broadway 5171.

$500,000 TO LOAN—
CLOSE INSIDE BUSINESS PROPERTY.

CHOICE RESIDENCE PROPERTY.

FARM LOANS.

BUILDING LOANS A SPECIALTY.

APPLY R. G. LUNT,
ROOM 208 SECURITY BLDG., 5TH AND SPRING STS.

LOANS ON SALARIES
TO
STREET CAR EMPLOYEES,
TELEPHONE EMPLOYEES,
RAILROAD EMPLOYEES
OR
ANY MAN OR WOMAN
PERMANENTLY EMPLOYED
ON A SALARY.

We guarantee your employer or friends will know nothing of any transaction made in our office. If we can be of any service to you, come in and talk it over with us in our private office.

FOURTH FLOOR, O. T. JOHNSON BLDG.,
ROOM 411.
SOUTHERN CREDIT CO.

TO LOAN—MONEY—OUR RATES.

For loans on furniture, pianos, storage receipts, salaries, diamonds, etc., are the lowest ever offered. The following payments pay both interest and principal:

On $15 pay us $1.
On $50 pay us $3.70.
On $100 pay us $6.50.

Other amounts in proportion.

No other charges. Nothing deducted from the loan. Special rebates for advance payments and for full settlement.

Information cheerfully given. All business strictly confidential. Private interview rooms.

LOS ANGELES AMERICAN LOAN CO.,
701-702 Delta Bldg. 426 S. Spring st.
Open 8 a.m. to 6 p.m., Monday and Saturday until 8 p.m.

DIAMONDS, JEWELRY, FURNITURE, PIANOS, LIVE STOCK; ONLY GOOD SECURITY. REASONS WHY.

ESTABLISHED NINE YEARS.
DIAMONDS AND JEWELRY ARE SAFE WITH US.
LOWEST RATES OF INTEREST—2 TO 10 PER CENT. LOWER THAN OTHERS.
DIAMONDS AND JEWELRY KEPT IN BANK SAFE DEPOSIT VAULT.
BUSINESS STRICTLY CONFIDENTIAL.
INTEREST MONTHLY, NOT WEEKLY.
DON'T PAY HIGH INTEREST WHEN YOU CAN GET IT FOR LESS.
BANK REFERENCES. KUSEL, 307-308 STIMSON BLDG., THIRD AND SPRING.

$5,000,000 TO LOAN ON REAL ESTATE, 6 per cent. 1st interest. WILL BUY
No delays. No red tape. Any sum desired. Large and small city loans a specialty.
Branch loans solicited.

We make straight building loans.
Cash loans made to completed buildings.
Cash loans for mortgages and deeds of trust.
References — Title Insurance & Trust Co., Title Guarantee & Trust Co., Los Angeles Abstract & Trust Co., First National Bank.

MATTHEWS & MATTHEWS,
The Leading Mortgage Loan Brokers.
205 Douglas Bldg., cor. Third and Spring sts.

MONEY TO LOAN—ON IMPROVED CENTRAL BUSINESS PROPERTY AT LOWEST RATES, PROMPT ATTENTION.

WINTER INVESTMENT COMPANY,
PHONES F7421. 1001-2 SECURITY BLDG.

QUICK LOANS ON FURNITURE, PIANOS, DIAMONDS, warehouse, etc. Also short loans on real estate without brokerage fee; no publicity; goods remain in your possession; money ready at the day; easy terms; all the time you want, or can be repaid as convenient, reducing interest accordingly. It pays to deal with a reliable firm; 12 years established. CLARK & CO., 301 Security Bldg., 335 S. Spring st. Phone F7151 or Main 6662.

MONEY TO LOAN—
CHEAP MONEY FOR YOU, CITY OR COUNTRY.

We are authorized to loan estate funds on ranch property, anywhere in any amounts, from $500 to $10,000, at low rates; no red tape; delays. Apply to

TRUSTEES,
Home A8527. 412 Frost Bldg.
Main 5474. 1

WE BUY NOTES, MORTGAGES, TRUST deeds, contracts issued for the sale of real estate, leases, etc. Money to loan for long or short time, secured by first and second mortgages on real estate. We loan our own funds and can furnish money 24 hours after application is made.

NOURSE & COMPANY,
207-208 I. N. A. Trust Bldg., cor. 2d and Spring.

MONEY TO LOAN—IN SUMS OF $5000, $10,000, $15,000 or $20,000, on improved property, at 6 per cent. interest. Call and see us.

A. T. JERGINS & CO.,
Suite 400, Herman W. Hellman Bldg.

TO LOAN—
THE STAR LOAN & INVESTMENT CO.,
311 O. T. Johnson Bldg. Tel. Main 9259.
Cash in advance money without security to salaried employees holding steady positions. Payments made to suit you. You receive discount if you take up your note before date of maturity. Business transacted strictly confidential, and every courtesy extended to patrons. Office hours, 9 a.m. to 5 p.m.

MONEY TO LOAN ON REAL ESTATE AT LOWEST RATES. WHY NOT DO BUSINESS WITH FIRM ESTABLISHED 34 YEARS. THAT HAS A REPUTATION TO MAINTAIN. WE DRAW ALL PAPERS AND SAVE TIME AND TROUBLE. WE LOAN PRIVATE FUNDS FOR A LARGE NUMBER OF CLIENTS.

EDWARD D. SILENT & CO., 403-10 S. Hill st.

SALARY LOANS. SALARY LOANS.
NO INDORSERS. NO SECURITY. NO PUBLICITY.
REBATES GIVEN.
THE NATIONAL LOAN CO.,
319-20 Bryson Bldg., Second and Spring sts.
Open 8:30 to 6 p.m. Also open Monday, Wednesday and Saturday evenings till 8 p.m.

TO LOAN—PLENTY OF MONEY AT LOWEST RATES IN LARGE OR LARGE AMOUNTS. ON CITY PROPERTY. WRIGHT & CALLENDER LOAN COMPANY, 402 South Hill st.

MONEY TO LOAN—IF YOU WANT TO LOAN OR BORROW MONEY AT CURRENT RATES, SEE LOAN DEPARTMENT.

MINES & FARISH, 315 S. HILL.

WE MAKE STRAIGHT BUILDING LOANS 6 per cent. net on A1 business property.
7 per cent. net on A1 residence property.
8 per cent. net on 2nd grade residence property.

MATTHEWS & MATTHEWS,
The Leading Mortgage Loan Brokers.
205 Douglas Bldg., cor. 3rd and Spring.

QUICK MONEY ON FURNITURE, PIANOS, live stock, wagons, diamonds, life insurance, real estate contracts, mortgages, etc.; city or country; no broker's fee; no delay; low rates; easy terms; strictly private; contract loan. Address W, box 155, TIMES OFFICE.

MONEY TO LOAN—ON CITY REAL ESTATE. EDWARD C. CRIBB CO., 123 S. Main.

TO LOAN—SALARIED PEOPLE; NO RED tape; without indorsers; confidential. WEST COAST EXCHANGE, 419 Henne Bldg.

TO LOAN—$50,000 BY PRIVATE PARTY, amounts from $2000 up. R. F. VOGEL, 729 S. Hill. Phone F5162.

PRIVATE ESTATE MONEY TO LOAN ON city property only, $1000 up to $3500. HOME TRUST CO., A1462.

MONEY LOANED TO SALARIED PEOPLE. Easy payments, confidential. MUTUAL TRUST CO., 503 O. T. Johnson Bldg.

MONEY TO LOAN, $1200; PRIVATE, 7 PER cent, no commission. Address O, box 190, TIMES OFFICE.

MONEY TO LOAN ON DIAMONDS; MONEY LOANED SALARIED PEOPLE. R. F. MUSSER CO., 412 O. T. JOHNSON BLDG.

MONEY TO LOAN ON APPROVED CITY property. Large amounts solicited. No red tape. MAIN 5947, A5949.

TO LOAN—MONEY TO LOAN ON FIRST or second mortgage. CLAYTON, 116 Security Bldg.

MONEY WANTED—
On Collaterals.

WANTED—$20,000, $30,000, $50,000, $150,000.

DO YOU WANT A GOOD LOAN?

See me about either of following:

$20,000 on $40,000, city property, 6 per cent.

$30,000 on $120,000, acreage, 2000 acres, 7 per cent.

$50,000 on $175,000 of bonds, 8 per cent.

$150,000 on $300,000 Spring st. lot, 5 per cent.

Principals, see Owner at 447 WILCOX BLDG.

WANTED—MONEY MONDAY, $1100 FOR 3 years at 10 per cent., first mortgages on $3500; Los Angeles improved; bonus $25. Also want $4000 for 3 years on $30,000 home in Los Angeles at 7 per cent., first mortgage.

Want $10,000 for 3 years at 12 per cent. first mortgage on $20,000 business property, commission.

Call

LIVE STOCK FOR SALE—
Horses, Cattle, Mules, Etc.

FOR SALE — REGISTERED GERMAN coach stallion, LUDEN KANTZ, No. 13452. This horse, 16½ hands high, dark brown, 1000 pounds; is perfectly gentle. This horse was imported from Germany 3 years ago and sold to Mr. Petrie of Riverside. I can prove up this horse in every respect. The only reason I wish to dispose of him is because I haven't any place to keep him. I will sell at very low price or would exchange for real estate. 1217 MISSION RD., opposite County Hospital. 1

FOR SALE—
ONE BIG CHEAP TEAM, WEIGHT 3000 LBS., GOOD ALL-AROUND WORK TEAM. $180; ONE COMBINATION HORSE, 7 YEARS OLD, BROKE TO SADDLE AND SINGLE HARNESS. ALL KINDS OF HARNESS, WAGONS AND BUGGIES. 558 CENTRAL AVE. 1

FOR SALE—HANDSOME BIG CARRIAGE horse, sound and gentle; very pretty combination mare; also the nicest road horse in city; a beauty and perfectly gentle for lady to ride or drive; depot wagon, runabout and harness for both; this outfit left for me to sell; no reasonable offer refused. Call between 10 and 1 o'clock. 719 S. FIGUEROA. 1

FOR SALE—THE FINEST TEAM OF DAPPLE gray mares in city; 6 years old and perfectly sound; weighs 2800 pounds and gentle for any one to handle. Any one desiring first class team will pay you to call and see them before buying elsewhere. 1217 MISSION ROAD, opposite County Hospital. 1

FOR SALE—PARTIES WISHING TO BREED should call and see Red Mack, the handsome standard and registered McKinney stallion; in this horse you have what people ought to breed for size, style and speed. Can be seen at 732 SANTEE ST., just north of 8th st. W. E. MURPHY, owner. 1

LIVE STOCK FOR SALE—
Poultry, Birds, Dogs, Etc.

FOR SALE—HIGH CLASS POINTER PUPpies; four weeks old. Sire and dam winners in field and bench. Will sell cheap. Apply KARL HATZEL, 426 S. Spring street. 1

FOR SALE—IF YOU ARE INTERESTED IN poultry, be sure and attend the GREAT COMMERCIAL POULTRY SHOW at Inglewood on March 13 and 14. Free transportation on the cars these dates at ROOM 501, NO. 300 SOUTH SPRING STREET. Go and see the biggest poultry ranches and get the best inspiration in Southern California. 14

FOR SALE—AIREDALE CORNISH INDIAN fowl; extra large young cockerels and pullets. 1124 E. FIRST ST. Phone D1288. Boyle 179. 1

FOR SALE—BABY CHICKS TODAY AND every day, 8c each, 70c dozen. Hens and hatching eggs of 15 kinds. Free book for the asking. PIONEER HATCHERY, 312 E. 8th st. Main 8021, 17625. 1

FOR SALE—VERY FINE YELLOW CANARY singers $1.50. Yellow females 50c. PHONE 1975. 1

FOR SALE—SUCCESS INCUBATOR; CYpress outdoor brooder; fine condition. EAST 1081; PHONE 81869. 1

FOR SALE—THOROUGHBRED WHITE LEGhorn eggs for setting. Howard strain. 1054 E. 49TH ST. Hooper-ave. car. 1

FOR SALE—THOROUGHBRED BROWN Leghorn laying hens; also pure white Angora rabbits. 122 W. 18TH ST. 1

FOR SALE—EGGS FOR SETTING, THOROughbred French Houdan. W. GARMS, 220 1st st. 1

FOR SALE — THOROUGHBRED BLACK Minorca eggs, $1 per setting. 3220 EAST WEST. Phone South 4324. 1

FOR SALE—WIRE HAIRED FOX TERRIER puppies for sale. Call 403 W. 42TH ST. 1

FOR SALE—CORNISH COCKERELS, REPresenting best blood of England. EAST 1081; PHONE. 1

FOR SALE—KING CHARLES SPANIELS; best pedigreed blood. EAST 1082; PHONE. 1

FOR SALE—CANARIES, MALE AND FEmale, 75 cents and $1. 2140 ESTRELLA. 1

FOR SALE—VERY FINE BLACK AND TAN pups. PHONE EAST 178. 1

LIVE STOCK WANTED—
Of Various Kinds.

WANTED—TO HIRE STOCK FOR RANCH work, with or without drivers; best care and feed assured; rent paid monthly in advance. PHONE SUNSET 4606, Long Beach. 2

WANTED—LIVE STOCK TO PASTURE. H. LORD, Huntington Drive, Pasadena Short Line, near city limits. 1

WANTED — TEAM WORK HORSES OR mules, weight about 2000 lbs. for lot in rancho of San Gabriel near old church. Inquire at 121 WEST SECOND ST., city. 1

LOST, FOUND, STRAYED—
And Stolen.

LOST—$25 REWARD AND NO QUESTIONS asked for the return of a dark mink fur scarf. Finder will please call at 1127 Alexandria Hotel, or coming from Levy's Cafe to the above hotel on Monday evening, Feb. 22, the above reward will be paid by F. B. WEST, Hotel Alexandria. 1

LOST—ON MT. LOWE INCLINE RAILWAY, small leather bag, containing wearing apparel, initials A. M., on back; Dueber Hampden movement, has chatelaine pin attached. Return to 128 WEST 12TH ST. city. Suitable reward. 1

LOST—ON GARVANZA CAR BETWEEN Ave. 20 and Ave. 42, Sunday night, Feb. 28, a small leather purse containing watch. Finder will please return to 218 S. BROADWAY, and receive a liberal reward. 1

LOST—FROM CARLSBAD IN THE VICINity of Glendora, lady's black jacket. Finder please telephone to VOSBURG RANCH, Exchange No. 5062, or Los Angeles 52057. Reward. 1

LOST—ONE BAY MARE, 7 YEARS OLD, white face, just newly shod, weight about 1000 lbs. Phone Santa Monica 1818 JOHN CHALDER. Reward. 1

LOST — THURSDAY, MONROVIA CAR, leather bag, purse, marked F. B. Liberal reward. Instructions if left at 309 MAGNOLIA AVE. 1

LOST—A BROWN FUR NECK PIECE; 4 tails, broken hook. 2826 St. C. Venice Road. Return to sewing store, 7th and Broadway, or 311 up WEST 1629. 1

LOST—SILVER PURSE, MONOGRAM E. M. Finder please return to 903 MAGNOLIA AVE. and receive reward. 1

LOST—AUTO TOOL BOX, BETWEEN FIGueroa and Washington cars on Washington. Tools stamped F. X. LINK. Phone 28038. 1

LOST—OR STRAYED, JERSEY COW, RE-turn to owner and get reward, 4754 SANTA MONICA AVE., near Lexington car. 1

LOST — PROMISSORY NOTE, GIVEN BY Mr. Williams to H. A. Goodrich. Call up HOME PHONE 10000. 1

LOST—BAY MARE, ABOUT 900 LBS., about 8 years old. Owner, 2620 S. FIGUEROA. Phone South 1671. 1

LOST — MINK MUFF NEAR VILLE DE Paris. Leave at 738 HARTFORD AVE. Reward. 1

MINING—

ACCURATE ASSAYS AND ANALYSES; consultation on mining, metallurgical and manufacturing projects. MARK WALKER, 204 W. First st. 1

COMPANIES INCORPORATED BY ATTORney at nominal cost. Every advantage and security secured. BOOKS INSTALLED and kept periodically by competent accountant. DEWEY M. W. Hellman Bldg. Telephone A3125. 1

LIVERSTOCK & STAPLES, ASSAYERS, and metallurgical chemists. Experts in mine examinations. 223 W. FIRST ST. Telephone. 1

REFINING & CO., GOLD REFINERS AND Assayers. Cash for bullion. 128 N. MAIN ST. 1

CHEMICAL ASSAY OFFICE, 121½ S. BDWAY. Gold, $1; gold-silver-copper, $1.50. 1

ASSAYERS AND CHEMISTS, 117 E. First st. Established 1897. 1

ASSAYING—

LAUNCH, MORGAN & CO., 227 S. Main st. Metallurgists and Mining Engineers, Assayers, Smelters and Refiners. Cash for bullion. Practical tests of ore our specialty. MAIN 8, PHONE A1077. 1

A. PEREZ, ASSAYER, CHEMIST AND metallurgist; highest references. Established 1895. 128 N. MAIN. 1

REFINING & CO., GOLD REFINERS AND Assayers; cash for bullion. 128 N. MAIN ST. 1

TEACH PRACTICAL ASSAYING, CYANiding. 121½ S. BROADWAY, room 4. 1

L. PAYNE, ANALYTICAL CHEMIST, LABORATORY, 229 W. FIRST ST. 1

THE ASSAY OFFICE, 121½ S. BDWAY. Gold, $1; gold-silver-copper, $1.50. 1

GOVERNMENT LANDS—
And Land Scrip.

HOMESTEAD LANDS. — Choice land, good soil, plenty water at twenty feet. Best alfalfa section ever offered. We offer some choice homesteads. Have investigated this section. Many analysis. For particulars write, C. F. BELL, Claremont, Cal. 1

WE CAN PLACE YOU ON SOME OF THE best homestead land in the State for less than $1 per acre. OSBURN LAND CO., 406 Chamber of Commerce. 1

$5 PAYS IT ALL. CALL IN AND LET those poor boys to get 160 acres fine close agricultural or fruit land. Plenty of water. CHAMBER OF COMMERCE. 1

FOR SALE OR RELINQUISHMENT TO 320 acres near Hinkley railway station; irrigation water in abundance; fine soil; $2 per acre; cash or easy terms. 618-20 GRANT BLDG. 1

FOR SALE—MY RELINQUISHMENT OF 160 acres, 60 cultivated; water 9 ft. from surface. PHONE 82994. 1

Classified Liners.

PATENTS—
And Patent Agents.

BECKER & BLAKESLEE, (TRACY C. Becker, Raymond Ives Blakeslee.) Formerly of New York. Lawyers and solicitors. Patents and copyrights secured and trademarks registered in all countries. Litigation in all courts. 218-226 MASON OPERA HOUSE BLDG., 327 South Broadway, Los Angeles, Cal.

PATENTS—I FURNISH MY CLIENTS WITH copies of all correspondence had in their cases (except foreign.) I also furnish free of charge complete copies of drawings and specifications. Retain this for future reference. JAMES R. TOWNSEND, Bradbury Bldg. HOME A4619; MAIN 347.

G. E. HARPHAM GETS PATENTS, INVENtions financed, patent litigation; 25 years' experience. 611 UNION TRUST BLDG. F4023.

U. S. AND FOREIGN PATENTS. BROOKS & LADDERS, Patent Attorneys, rooms 606-10, L. A. Trust Bldg., Second and Spring. A3252.

PATENT AND TRADEMARKS SOLICITING and litigation, TOWNSEND, LYON & RACKLEY, 524 Merchants' Trust Bldg., 207 S. Broadway. Home A4191. Main 9126.

PICKETT, PATENT AGENCY, HAZARD & STRAUSS, founded 20 years, 629 Citizens' Bk. Bldg., 3d & Main. PATENT BOOK FREE.

JAMES R. ROGERS, EX-EXAMINER U. S. Patent Office, patents, 423 BYRNE BLDG.

PHYSICIANS—
With Office and Hours.

DR. GARRISON, REMOVED FROM 624 E. 8th st. to 460½ S. SPRING ST. Cancer and tumors, external and all internal organs treated without the knife. (21 years in Los Angeles.) DR. GARRISON, 460½ S. Spring st. 1

SPECIALIST—FOR WOMEN ONLY. Cure guaranteed in every case accepted. Examination free, 10 to 4. 622 W. 6TH ST., room 305. 1

DR. BROWN, SPECIALIST OF DISEASES of women and children. ROOM 303, Lissner Bldg., 524 S. Spring. Hours 1 to 5 p.m.

DR. CROCKER, SPECIALIST FOR WOMEN. Free examination. Results guaranteed. 203 MERCANTILE PLACE. 8

DR. TAYLOR— 415½ S. SPRING.

DR. INEZ DECKER, 702 S. SPRING ST. Obstetrics. Hrs. 10 to 2. Room 222.

MRS. HAUBLER, MIDWIFE, 24 YEARS' experience. 728 E. 21ST ST. 21738.

MUSICAL INSTRUMENTS—
For Sale, Exchange or Wanted.

UPRIGHT PIANOS—$4 MONTHLY. Our second hand department offers well-known makes in excellent condition at $4 monthly. Why rent when you can buy on such easy terms. GEO. J. BIRKEL, 345-7 S. Spring street.

LEFT FOR SALE, NEW IVERS & POND mahogany upright piano; used less than a year; cheap for cash; cost party $650. H. ARNOLD FURNITURE CO., 646 S. Main. Main 2582. F1767.

FOR SALE—UPRIGHT PIANO, IN GOOD condition. Will accept $100 if sold at once. Call 413 W. FIFTH ST.

FOR SALE—FIRST-CLASS PIANO. ROOM 5, BELASCO THEATER BLDG. 1

FOR SALE—NEW IVERS & POND PIANO at bargain. ROOM 234, Hotel Portsmouth. 1

FOR SALE—OR EXCHANGE—$150 MUSIC box. 2140 ESTRELLA. 1

OIL PROPERTY—

FOR SALE — 160 ACRES OF OIL LAND, northwest of Midway, with several rigs drilling near-by; will deed the 160 free of cost to party who will drill on it at once. L. H. MITCHELL, 607 Douglas Blk. A1866. 3

WANTED—TO PURCHASE PROVEN OIL land; there is a demand for good territory; if you want to lease or sell, send full particulars to L. H. MITCHELL, 607 Douglas Block. A1866.

OIL LANDS IN KERN RIVER, M'KITtrick, Midway and Sunset fields for sale or lease. Address P. O. box 672, BAKERSFIELD, CAL. 9

E. R. DEAKON, EXPERT LOCATER OF oil, water and minerals. Send for pamphlet. 1304 W. 38TH ST., city. 6

FOR SALE — PROVEN OIL LAND AND leases. I. F. BROWNE, Santa Paula, Cal.

DETECTIVE AGENCIES—
And Detectives.

ELMS DETECTIVE AGENCY WILL UNdertake all legitimate detective work intrusted to it by corporations, attorneys or individuals; correspondence in every line; very best of references. Established 1897. Office WILSON BLDG., Los Angeles, Cal.

FREEMAN'S DETECTIVE AGENCY, 409-10-11 Union Trust Bldg., established 1902. Confidential investigations made in any part of the world by expert operatives, prompt and accurate reports on all cases.

SHIELDS & DEVEREUX, DETECTIVE service, 429 BYRNE BLDG. All legitimate detective work undertaken. Correspondents everywhere. Absolute reliability. Local bank references. Twenty-five years' experience.

HAIRDRESSERS
Chiropodists and Manicures.

HAIR WORK; EXCELLENT, OF COURSE. Florentine Hairdressing College; the big Broadway beauty school; entrance 227 MERCANTILE PLACE; best by test. Ask our customers. F7257.

15 CENT MANICURING; HAIRDRESSING; facial treatment; done by experts. FASHION BEAUTY COLLEGE, entrance 307 S. Broadway, rooms 11-12. Tel. A1224.

MANICURIST AND SPANISH LESSONS. 215½ S. SPRING, room 12. 3

MASSAGE.
And Other Baths.

ELECTRO THERMAL TREATMENTS cure ailments supposed to be incurable by the old systems. Try a free demonstration at 829½ S. SPRING ST. PROF. L. W. SHELLHAMER, Inventor and Patentee. Phone F4129.

ELECTRIC MASSAGE, VIBRATIONS AND baths, manicuring, chiropody, facial and scalp treatments. MRS. HERBERT, 215½ W. First. 29

SHAMPOOING, SCALP TREATMENTS, manicuring and face massage, electricity used. 247 S. HILL ST., room 14, second floor.

MASSAGE AND MAGNETIC TREATMENTS for ladies only; can give references. Phone F4198. MRS. GRANT, 1014 S. Hope st. 2

MANICURING, ELECTRIC TREATMENTS, rheumatism, nervous troubles. 167 W. 3d.

MRS. M. E. STAHMER, 722 LAKE ST. Massage and baths, for ladies.

ATTORNEYS—
And Counselors at Law.

FREE—ADVICE FREE, EXPERIENCED, reliable attorneys; marriage laws specialty; estates, damages, general practice, fees made satisfactory; LEGAL ADJUSTMENT ASSOCIATION, 204 San Fernando Bldg., Fourth and Main.

LOS ANGELES LAW AND COLLECTION CO. No fee without success. Consultation free. Estates settled. Damage suits, marriage laws, divorce, etc. Attorney and notary. 536 GRANT BLDG., Fourth and Broadway.

CROMWELL SIMON, ATTORNEY AT LAW. Matrimonial entanglements; general practice; your own terms. 220-221 SAN FERNANDO BLDG.

FERN & CO., ATTORNEYS AT LAW. Corporations, patents, general practice. 319 S. SPRING.

MUSICAL INSTRUCTION—

I WRITE, ARRANGE AND PUBLISH MUSIC and give you the very finest work for reasonable compensation. Bring your words and I'll set them attractively. AUDREY WARD, 1311 Waterloo. Temple 1492. 3

ITALIAN LESSONS WANTED IN EXchange for vocal; lady teacher only. 319 N. HOPE, mornings. 1

GENTLEMAN, EXPERT PIANIST, LEIPSIC graduate, desires pupils; terms moderate. Phone MAIN 4586, Home 51850, mornings. 2

DRESSMAKING—
And Dressmakers.

IMPERIAL SELF-HEATING FLAT IRON, new invention; no attachments; always ready for use; almost; always HOT; also fine for light cooking. See demonstration, 119½ S. SPRING.

FIRST CLASS DRESSMAKER WANTS ENgagements; good designer and fitter. F5826.

MACHINERY—
And Mechanical Arts.

FOR SALE—A NO. 4 KEYSTONE TRACtion well drill in first class repair, with extra tools and casing outfit; two tents and apparatus for testing borings; from placer ground. Will give a genuine bargain on this. WILLIAM R. BONET, 620 Security Bldg. 12

SHIPPING—

REDUCED RATES ON HOUSEHOLD GOODS to all points, east and west. JUDSON FREIGHT FORWARDING CO., 257 Central Bldg., 6th and Main, Los Angeles. Phones—F1402, Main 4.

NOTARIES PUBLIC—
Statements, Acknowledgments.

TO HAVE SIGNATURES ACKNOWLEDGED and legal papers executed go to GRACE H. BLAIR, notary public and stenographer, Stock Exchange, 315 Union Trust Bldg. Phone, Main 4158.

VALUABLE PRIZES TO BE AWARDED FREE

BY US AND THE MANUFACTURERS OF WHOM WE PURCHASE PIANOS

1 Handsome Solid Gold Watch
1 Gunmetal Case Watch
2 Gold Plated Clocks
1 Beautiful Doll
1 Pair Boys' Roller Skates
50 Beautiful Art Pictures
and 50 $100 Cash Value Prizes

To the 56 persons sending in the neatest correct artistic answers will be given the above prizes. Every person sending in a correct answer will be entitled to share in a distribution of cash value prizes. Any one prize good on a new piano.

TRY THIS 1909 PUZZLE

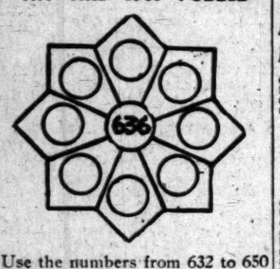

Use the numbers from 632 to 650 inclusive and place in the nine circles so when it is figured horizontally, diagonally or perpendicularly it will make 1909. The same number cannot be used more than twice. Every person sending an answer will be notified by mail of their success. All answers must be mailed or brought into our store by March 8, 1909. Send in your solution on this or a separate sheet with your name and address plainly written. Prizes will be awarded by representatives of the various newspapers of Los Angeles, whose decision will be final.

Address Contest Manager,

LUCORE PIANO CO.

7th and Hope Streets,
Los Angeles, Cal.

CREDIT
CARPETS, DRAPERIES, FURNITURE
LYON McKINNEY SMITH CO.
648-52 BROADWAY, OPPOSITE BULLOCK'S

Talking Machine
EASY TERMS
J. B. Brown, Music Co.
648 South Broadway.

You Save 40 Per Cent on
Men's Wearing Apparel
At the
Cut Rate Clothing Co.
306 South Spring St.

MULLEN & BLUETT CLOTHING CO.
CORNER SPRING AND FIRST STREETS.
The Quality Store
Established over a quarter of a century.

EDUCATIONAL—
Schools, Colleges, Private Tuition

WANTED—YOUNG LADY TO ASSIST IN business college office. Free tuition for light services. Call 217 WRIGHT & CALLENDER BLDG. 3

SPANISH TAUGHT; IN CLASS OR PRIvate lessons. HENRY KENT, 725½ South Main st. 1

TYPEWRITERS—
Of Various Makes.

BARGAINS, OVERSTOCKED ON REMINGtons, good machines at $35; see us for bargains in all makes. Good rentals, $2 to $3.50 month. LOS ANGELES TYPEWRITER EXCHANGE, 139 S. Broadway. A3917. Main 2999.

$15—JUNIOR TYPEWRITER, $15. Portable. Does work of $100 machines. Order from J. B. REED, 945 Sixth st. San Diego, Cal. Exclusive agent, Ventura, Los Angeles, San Bernardino and all counties south.

BOILERS—
And Boiler Works.

L. A. BOILER WORKS, MFRS. OF BOILers and tanks. Special attention to repair work. 119 REDONDO ST. Tel. M. 7567, Ho. 1888.

STORAGE—
All Sorts.

TO LET— Furniture and household goods stored in private, locked, iron rooms, $1.50 to $2 per ing van, $1 and $1.25 per hour. Large furniture flat wagon, $6 per day. We ship household goods east and west at reduced rates. COLYEAR'S VAN & STORAGE CO., Offices, 309-11 South Main st. Phones—F2161; Main 1172.

THE L. A. VAN, TRUCK AND STORAGE CO.'S office moved to 660 S. Spring st. E. DUNSTON, prop. Main 115; Home F7694.

NURSES—
With Experience.

A GRADUATE NURSE WANTS TO TAKE private patients in her home; good location and large sunshiny rooms at reasonable prices; good references. HOME PHONE 54615.

TOO LATE TO CLASSIFY—

FOR EXCHANGE— $3500—4 acres at Santa Barbara; 7-room modern house; will exchange for Los Angeles city; will assume. $6000—20-acre alfalfa ranch on Santa Ana car line; pumping plant; fine buildings; will consider Los Angeles city property. E. BECKER. 630 S. South.

LADIES, LEARN BEAUTY CULTURE, hairdressing and hair manufacturing at MACDONALD'S, the original and reliable college, 304 Mercantile Place; entrance room 41.

FOR SALE—YOUR MONEY'S WORTH FOR every dollar; strictly modern home, 42nd st. $250 cash payment, balance like rent. Call 649 W. 41ST DRIVE. 1

FOR SALE—VERY RARE STEEL ENGRAVing of Lincoln. 'PHONE BROADWAY 2794.

TO LET—UNFURNISHED, MODERN 4-ROOM flat, upstairs; close in. 1212 STANFORD AVE. 'Phone B2479.

Auctions

AUCTION
Monday, Mar. 1
At 10 A. M.
At 1422 West Eleventh St.

Elegant lot of goods of 6-room cottage consisting in part of beautiful mahogany parlor set, cost $125; one gold leaf frame mirror, cost $40; beautiful oak sideboard, cost $100; extension table and chairs to match; elegant quartered oak bedroom set, cost $150; one black walnut bedroom set, Jumbo springs, good mattresses, fine O. O. hallrree with large mirror; fine watercolor paintings, steel engravings, sewing machine, center tables, couch, velvet and ingrain carpets, cook stove, chairs, drop-leaf table, dishes, cooking utensils, etc. The above goods are in first-class conditions and must be sold without reserve or limit. Sale positive. Also one-horse wagon and harness. L. A. AUCTION & COMM. CO., Office 730 S. Spring St. W. O. Trask, Auctioneer. Phones P1713, Broadway 1965.

Auction
MONDAY
Mar. 1, 10 a.m. & 2 p.m.
On account of the immense amount of household furniture, carpets, etc., consigned, we are obliged to make 3 store sales this week, at our large salesrooms.

830-32
So. Main Street

Consisting of 10 rooms of desirable furnishings from a private home. Rockers and easy chairs of every description, enameled iron and all brass beds, springs, mattresses, all bedding, lace curtains, portieres, etc., maple and mahogany dressers and chiffoniers, oval and square extension tables, dining chairs, sideboards, buffets, pretty pictures, large and small mirrors, upright piano, hallrress, hanging hall mirrors, upholstered parlor pieces, davenports, settees, bric-a-brac, sewing machines, couches, center stands, clocks, musical instruments, carpets, art squares and rugs, all sizes and qualities; gas ranges, gas plates, kitchen tables, utensils, etc., etc. Don't miss Monday's sale. Crowds are small and prices low. Owner of lot leaves the city Tuesday, and everything must go to the highest bidder without limit or reserve.

RHOADES & RHOADES,
Phones F1259, Main 1259. Auctioneers.

Auction
Real Estate and Cottage
(On the Premises)
444 E. Santa Barbara St.
Monday, March 1st, 2 p. m.

A desirable modern 6-room cottage, with porcelain bath tub, gas and electricity, built-in buffet and china closet, screen porch, good basement, in fact, a neat and nearly new modern cottage. Lot 40x110 feet, fenced in rear; chicken yard, barn, etc.; cement walks, nice lawn, street work all in and paid for. Above will be sold subject to incumbrance of $1600; equity will be cash, incumbrance will be carried or paid monthly if desired. As owner is obliged to sell, this property will positively go to the highest bidder on above date; no limit or reserve; an unusual opportunity for home or investment. Take San Pedro st. cars to Santa Barbara street.

RHOADES & RHOADES
Phones—F1259; Main 1259. Auctioneers.

Auction
1471 West Washington Street
Tuesday, March 2nd
10 a. m.

Desirable furnishings of a 6-room cottage, consisting of fine all leather Turkish chair, upholstered parlor suit, couches, combination walnut book case and desk, fine all brass beds, enameled iron brass beds, all hair mattresses, fine quartered oak, dressers and commodes, oval weathered oak pedestal extension table and leather seat chairs and buffet to match, polished center stands, oak and maple rockers and chairs, dishes, hall tree, refrigerator, body Brussels, velvet and Axminster carpets and art squares, rugs, kitchen tables, gas plate, utensils, etc., etc.

RHOADES & RHOADES, Auctioneers.
Office 830-32 S. Main St.

AUCTION
OF
DESIRABLE FURNITURE of a 6-Room Flat
Monday, March 1st, at 2 p.m.
AT 1009½ DIAMOND STREET.

Comprising quartered oak rockers, mahogany and oak tables, lace curtains and draperies, handsome Axminster rugs, quartered oak and enameled dressers and chiffoniers, brass enameled beds, couches, mirrors, round oak extension table and chairs in leather, china, glassware, gas range, kitchen utensils, etc.

C. M. STEVENS, Auctioneer.
Both phones.

Auction
Of Desirable Furniture of a 6-Room Flat
633 South Flower St.
Tuesday, March 2nd
at 10 a. m.

Comprising handsome wicker rockers and divans, same as new; sanitary couches, oak center tables and rockers; oak dressers and chiffoniers, Morris chair, brass enameled, Vernis Martin beds, bedding, oak tables and dining chairs, rugs, china, glassware, stoves, kitchen utensils, etc. Above goods are in first-class condition.

C. M. STEVENS,
Both phones. Auctioneer.

Auction
Of Desirable Furniture of Two Residences
Wednesday, March 3rd
at 10 a. m., at 629 South Olive Street

Comprising birdseye maple and quartered oak dressers and chiffoniers, polished oak library and center tables, birdseye maple bedroom set, couches, bedding, paintings, quartered oak folding beds, oak extension table and chairs, Axminster and Brussels rugs, wicker rockers, gas ranges, china, kitchen utensils, etc.

C. M. STEVENS, Auctioneer.

As Low as
$20.00

National Cash Registers

are now sold to suit small or large stores at prices and on terms every merchant can afford.

The Established Reputation

of The National Cash Register Company is behind every Register they manufacture. Twenty-five years of experience. You could not have stronger evidence of merit than the indorsement of 800,000 satisfied users of National Cash Registers.

OUR GUARANTEE—We guarantee to furnish a better Cash Register for less money than any other concern in the world.

National Cash Registers are made in many different styles and sizes, one of which is exactly suited to your particular business.

Send for booklet and further information, or call at our office and operate one of our Registers.

THE NATIONAL CASH REGISTER COMPANY
Los Angeles Office, 450 So. Spring St.
PHONES—Main 4444 and F7854

"Walk-Over"
Shoes $3.50, $4, $5
J. F. Hughes, Prop.
111 S. Spring and Cor. 4th & Spring

If you don't buy your suit at "Kahns" you don't buy your suit "RIGHT"
457 So Broadway

FINE CLOTHES FOR MEN
Wood Bros.' Hand-Tailored Suits and Overcoats.
WOOD BROS.,
343-345 South Spring Street.

Largest Dental Office on Coast.
Good Set Teeth $2.50.
YALE
Home Phone F3044
644 S. Broadway DENTISTS
Open evenings till 8. Sundays 9 to 12 m.

Entire Stock of Men's Clothing 1-2 Price
Lowman & Co
129-131-133 S. SPRING ST

You Can Have Good Things to Eat If You Cook With Gas

SILVERWARE
COMPLETE STOCK
LOWEST PRICES
Parmelee Dohrmann Co
436-444 So. BROADWAY

COAL
CLARK BROS.

OFFICE FURNITURE

Desks, Tables, Chairs, Filing Cabinets, Book Cases, Opera and Church Furniture.
R. D. Bronson Desk Co.
842 So. Spring.

Send Us a Postal

with your name and address and we will send you FREE the story of the "Wireless Telephone." You are also cordially invited to call at our office and witness a demonstration.

THE COLLINS WIRELESS TELEPHONE COMPANY.
522-524 Citizens' National Bank Building. Corner 3rd and Main Streets.

Auction
Of Desirable Furniture of a 6 Room Flat, Monday, March 1st at 10 a. m. at 221 W. 15th St. Comprising

Wicker and oak rockers and parlor tables, sanitary couches, oak chiffoniers, Brass enameled beds, bedding, maple and oak chiffoniers and dressers, rugs, carpets, lace curtains and portieres, oak extension table and dining chairs, china, glassware, kitchen utensils, etc.

C. M. STEVENS,
Both phones. Auctioneer

Thos. B. Clark
AUCTIONEER
632 So. Spring Street.
A1907 Broadway 1921

W. T. MOXLEY & SON
AUCTIONEERS.
Phones So. 2839, Home 22505.
Outside sales our specialty.

SEATTLE VISITORS.

(Continued From First Page.)

ing concern in Seattle, expressed himself enthusiastically regarding this city's growth and future possibilities. "I was here several years ago," he said, "and even then marveled at the enterprise of Los Angeles business men. I would hardly recognize parts of the city now. I am glad to learn that you are doing everything possible to secure a fine free harbor. A water front is necessary for the commercial development of a city. I visited San Pedro today and was much pleased to note the improvements there. Large steamers are now plying directly between Seattle and your port. In a month or so another line will put on several fine boats between the same ports."

BUDDING ROMANCE.

Some of the excursionists are very enthusiastic over a budding romance that has been just discovered and the feminine members of the party are much excited over the possibilities of an engagement. It is whispered that Lloyd McDowell, publicity agent of the party, and one of the dispensers of news regarding the big exposition, has mysteriously absented himself from the rest of his companions. It is said he has been seen constantly in the company of a pretty young woman whose home is in Seattle. It is stated that the two met on the special train and were mutually attracted. Mr. McDowell could not be found last night to deny or affirm the truth of the agreeable rumor.

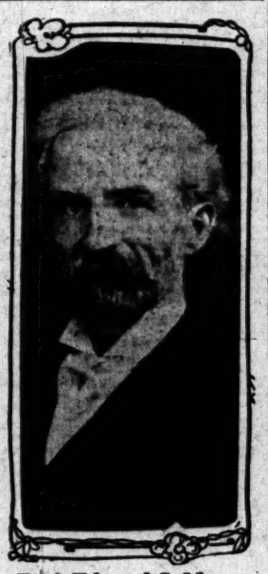

Prof. Edmund S. Meany,
University of Washington, member of Exposition Committee, visiting Los Angeles with the Seattle-Tacoma delegation.

LEFT ON HER DOORSTEP FOR THIS MOTHER

Mrs. A. G. Tuson, of Livermore, Cal., writes: "I picked up from my doorstep one day a little book in which I soon became very much interested. My little girl of five years of age had been troubled for a long time with loss of appetite, extreme nervousness and undue fatigue. She was all run-down and in a very delicate condition.

"This little book was very comprehensively written, and told of the new method of extracting the medicinal elements of the cod's liver from the oil, eliminating the obnoxious oil which is so hard for children to take.

"'Just the thing,' said I, 'for my little daughter,' and I immediately went for a bottle of Vinol. It helped her wonderfully. She has gained rapidly in flesh and strength, and she does not take cold half so easily.

"I am extremely grateful for the good it has done her, and I hope other mothers who have weak, delicate or ailing children will be benefited by my experience and just give Vinol a trial."

THE OWL DRUG CO.
Los Angeles

TUNES FOR MR. TAFT.

(Continued From First Page.)

Saengerfest last spring, said he thought the most appropriate music was that of "On the Banks of the Wabash," as the tributaries of the well-known river originate in Ohio, Mr. Taft's State.

"MY OWN UNITED STATES."

[BY DIRECT WIRE TO THE TIMES.]

MINNEAPOLIS, Feb. 28.—[Exclusive Dispatch.] Jacob Israel Wilk, professor of music and bandmaster, suggests that the most appropriate air that could be played for the incoming President is Julian Edwards's "My Own United States."

CAPITAL SWEPT AND BEDECKED.

[ASSOCIATED PRESS NIGHT REPORT.]

WASHINGTON, Feb. 28.—Inaugural week was upshered in today with Washington ready with gaily-bedecked buildings, newly erected stands and clean swept streets for the reception of the thousands of patriots who will come here to witness the induction into office of William H. Taft next Thursday.

The advance guard of the unattached delegations began arriving at the Union station where 125 special policemen, recruited from practically every large city in the country, went on duty for the purpose of preventing the entrance of pickpockets and other undesirables to the city.

President Roosevelt attended church this morning for the last time as President. He went to Grace Reformed Church where he has been a regular attendant since he came to Washington. He walked to the church accompanied only by two secret service men. A large crowd had gathered at the entrance and greeted him. After the service the President tarried near the door for a few minutes to say good-bye to several close friends. He was compelled to leave hurriedly, however, in order to avoid a demonstration which was growing among the crowd without.

In accordance with the custom of the retiring President, Mr. Roosevelt today issued a proclamation calling the Senate in extraordinary session at noon on March 4. The session is to be held for the purpose of receiving such communications as may be made by the executive, among them probably the nominations of his Cabinet officials. The proclamation follows:

"By the President of the United States of America.

"Whereas, public interests require that the Senate of the United States be convened at 12 o'clock on the 4th day of March next, to receive such communications as may be made by the executive;

"Now, therefore, I, Theodore Roosevelt, President of the United States of America, do hereby proclaim and declare that an extraordinary occasion requires the Senate of the United States to convene at the Capitol, in the city of Washington, on the 4th day of March next, at 12 o'clock, noon, of which all persons who shall at that time be entitled to act as members of that body are hereby required to take notice.

"Given under my hand and the seal of the United States, at Washington, the 27th day of February, in the year of our Lord, 1909, and of the independence of the United States the one hundred and thirty-third.

"THEODORE ROOSEVELT.

"By the President,

"Robert Bacon,
"Secretary of State."

FIGHTING BOB IS A POLICEMAN NOW.

[BY DIRECT WIRE TO THE TIMES.]

WASHINGTON, Feb. 28.—[Exclusive Dispatch.] Admiral "Bob" Evans is going to be a policeman. The President wanted Congress to make him vice-admiral, and he may be some day, but pending that elevation in rank, he along with other members of the inaugural Committee on Public Comfort, has been commissioned a policeman for special duty on March 4, and has been provided with a badge of authority such as a bluecoat years.

Taft's Bodyguard.

CHICAGO, Feb. 28.—Five Chicago detectives, who will act as the personal bodyguard of William H. Taft during his inauguration, left here tonight for Washington.

DEPUTY HELD UP.

Deputy Constable William Villinger of No. 268 North Fremont avenue, was held up and robbed of $22 at Main and Winston streets, early yesterday morning. Villinger says he had a couple of drinks with a friend and then started to walk downtown. At Main and Winston streets, he said, he was suddenly confronted by a masked man, who poked a revolver in his face and ordered him to throw up his hands. He promptly complied and the lone highwayman relieved him of his money and fled. Villinger says he was dazed by the boldness of the affair, but as soon as he saw the man fleeing he started in pursuit, but fell and cut his knee. His wound was dressed at the Receiving Hospital.

TAINTED?

SAYS THEATERS ARE DEGRADED.

METHODIST PREACHER SHARPLY RAPS AT STAGE.

Rev. Dr. Locke Tells Why He Thinks Christ Would Not Approve Nor Attend the Modern Playhouse. Compares Histrionic Offerings to Carrion—Sympathy for Actors.

A lot of sharp raps at the theater were delivered last night by Rev. Dr. Charles Edward Locke, who has stirred up something of a storm on that question. He did this at the First Methodist Church in his sermon on "Amusements," the address being on the general subject: "If Christ Should Come to Los Angeles, What Amusements Would He Approve?" Dr. Locke said in part:

"In presenting to this congregation reasons why it seems to me Jesus Christ would not approve of, nor attend the modern theater, I do not wish to be understood as attacking any persons of high motives and good character who may be associated with the theater. No one can deplore more than myself that the theater is so degraded that people who wish to keep their minds undefiled must refrain from this form of amusement. I sincerely wish that the characters of the plays and of the actors were such that one could safely commend this theater, as he can the lecture platform. No one would more thoroughly enjoy the histrionic art than myself. I have no hatred and no mania against what ought to be a great institution for education and relaxation.

"I have been asked frequently since my arrival here six months ago, to define my attitude toward the theater; and I wish to be understood as standing firmly against anything which makes it hard for parents to properly rear their children; which encourages a disregard for the sacred obligations of the marriage altar; which fills the public mind with corrupt

THE LATEST SPORTING NEWS, LOCAL AND TELEGRAPHIC.

AT LAST.

JEFFRIES WILL MEET JOHNSON.

Big Pug Finally Decides to Fight Clever Black.

Says Such Action Is Due the Sporting Public.

Battle Will Follow Present Theatrical Tour.

[BY DIRECT WIRE TO THE TIMES.]

OMAHA, Feb. 23.—[Exclusive Dispatch.] Jim Jeffries has decided to make a match with Jack Johnson, the negro champion heavyweight fighter. Jeffries was in Omaha tonight en route to New York to fill a twenty weeks' theatrical engagement, and when this engagement is finished Jeff says he will make the match.

To Sandy Griswold he said:

"I will arrange to meet Johnson as soon as my twenty weeks' engagement is over. I feel obligated to the sporting public to at least make an effort to reclaim the heavyweight championship for the white race. I was through fighting until Johnson butted into first place, but as long as I have not been defeated I think it no more than right that I should step into the ring again and demonstrate that a white man is king of them all."

SHOW FOR TUESDAY.

MEMSIC AND PICATO READY.

Fight fans are waking up to the fact that they will be able to see a splendid entertainment at McCarey's Pavilion Tuesday evening, when George Memsic and Frank Picato hook up for a ten-round go.

Memsic and Picato represent two classes of fighters. The Bohemian has been drifting along in the ring for the past two years, making good at first, then taking a slump and later getting back to his early form, which he now possesses, according to report from his training camp at San Pedro. Memsic fought a fierce draw with the black demon, Jack Blackburn and was outpointed by Freddie Welsh, each of the contests being at the lightweight figure.

Memsic is improving all the time and may be expected to give a good account of himself when he faces Picato for ten rounds. If he can slip over one of his old blows Picato will go back to the second rate ranks with a dull thud.

Picato, however, has been coming up also as a figure in the lightweight division. He has a strong punch and considerable speed, possessing a good head for a fighter. He has scored easy victories over his opponents and the fans were surprised to see how easily he disposed of the tough Charlie Dalton when the two met recently. He will have many backers in the coming battle and if confidence counts for anything he already has the contest won.

The full card for Tuesday evening is as follows:

George Memsic and Frank Picato, ten rounds, 133 at 5.

Fred Corbett and Kid Tex, ten rounds, 128 at 3.

Johnny Hugo and Young Turner, six rounds.

Chester Moss and Charlie Butler, four rounds.

Hoosier Kid and Mike Fusco, four rounds.

Johnny Hugo and Young Turner have met before and the fans have been anxious to see them get together again. Manager McCarey has matched them for six rounds this time and Hugo has agreed that he will not weigh over 125 pounds when he enters the ring. This will give Turner a handicap of three pounds, but the boy believes he can repeat the trick of last Tuesday and score another knockdown. Hugo has been considered a comer by all those who have seen him in contests and they do not believe he will be caught napping again against such a fighter as Turner.

Moss and Butler should put up a hot scrap, as both possess a hard punch and neither has been accused of showing the white feather at any stage of a ring battle.

Eddie Menney Beaten.

REDDING, Feb. 23.—[Exclusive Dispatch.] Jockey Bennett of Sacramento won the decision from Eddie Menney of Los Angeles in a twenty-round go last night before the Mt. Shasta Athletic Club. The fight ended after 1 o'clock in the morning, and the contest was a very close one, the majority of the spectators declaring a draw would have been the proper decision. No knock-downs were made on either side.

RIVERSIDE SPORTS.

Mrs. Daly and W. G. Irving Win Tennis Trophy—Whist Tourney Comes to an End.

[SPECIAL CORRESPONDENCE OF THE TIMES.]

RIVERSIDE, Feb. 23.—The finals in the winter tennis tournament of the Casa Blanca Lawn Tennis Club for the Humphrey cup were completed on the club courts late yesterday afternoon, at the close of an all-day contest. Play was in mixed doubles, and the silver trophy was won by Mrs. Eugene Daly and W. G. Irving in the final match with Mrs. Harry Kearne and M. Redmayne.

While the tennis match was in progress, the finals were played in the clubhouse in a whist tournament which has been in progress for several weeks. Miss Grace Gilliland and B. Wright won the highest scores and Miss Dorothy Bettner and Miss Risher of Denver, the second prizes.

PEDESTRIANS ARRIVE.

Ten Foreign Experts Reach New York to Enter in Big Race Set for Next Week.

[ASSOCIATED PRESS NIGHT REPORT.]

NEW YORK, Feb. 23.—Ten of the European competitors who are entered in the six days' go-as-you-please team race at Madison Square Garden, March 8-13, arrived today from France, Italy, Belgium, Holland, Ireland and England.

Many other countries will be represented in the race. The most novel of the teams is that of the Igorrote tribe of the Philippines. The diminutive semi-civilized natives can run for hours without resting.

Practically all the noted six-day men in the United States are entered, and there will also be a military, letter carriers and an Indian team.

Fred Appleby, the English runner, the only man in England who defeated Alfred Shrubb in a distance race, also arrived. He is here to enter some of the Marathon races.

VAUGHN WINS PRIZE.

Ties in Blue Rock Match and Beats Knight in Shoot-off. Automatics.

The blue rock shoot of the Crescent Bay Gun Club at Venice yesterday resulted in the prize going to J. E. Vaughn of Orange, with a total of 118 out of 125 targets. Vaughn tied with Gus Knight with a total of 47 out of 50, and won the shoot-off by 23 to 19. G. Lane.

William Pugh of Chicago, who has just recruited the permanent population of Los Angeles, found himself somewhat out of form, but scored 103; R. Smith, an eastern expert, made 105; Knight, 102 and Hillis, 103, out of 125 each; Fred B. Mills broke 90 and Lane 78, out of 100 each. Of 50 targets each, Mitchell broke 46 and Jobe 28.

The air was quiet, but so misty as to preclude the highest scores. After the club events a fine exhibition of snap shooting with auto-loading weapons was given by W. A. Hillis, the noted demonstrator of the efficiency of such arms and their appropriate ammunition.

Throwing his own targets, Mr. Hillis punctured with remarkable rapidity and precision, small .22-caliber cartridges, metal discs, steel plates, blocks, ridges, metal discs, steel plates, blocks, cans and other objects. His work with the automatic shotgun and shells, which had borne various stresses, was particularly effective.

After a tour of Ventura county with Manager C. W. Clements, Mr. Hillis will make his way north, and expects to return with trophies of the largest gameon the continent—the great white bear.

BULLSEYES.

MANY RIFLES ENJOY SHOOT.

E. D. NEFF MAKES HIGHEST SCORE AT THREE RANGES.

Experiment With Re-loaded Shells Proves Unsatisfactory—Rangers Are to Hold Telegraph Match With the Crack Gunners of Bisbee Next Sunday at Schuetzen Park.

With weather conditions favorable for good marksmanship the members of the Southern California Rifles held a successful practice shoot at Schuetzen Park yesterday afternoon, the high score being made as usual by E. D. Neff of Pasadena, with a total of 67 out of a possible 75. Several of the gunners experimented with the reloaded shells and the resulting poor scores are attributed to this fact.

Next Sunday the Rifles will engage in a match telegraph shoot with the Bisbee, Ariz., team. The range will be at 200, 300 and 500 yards, ten shots at each range and six men to a team. The scores made yesterday are as follows:

	200	300	500	Tot'l.
E. D. Neff	23	22	22	67
R. W. Stein	23	21	23	67
C. B. Hubbs	22	21	21	64
G. L. Watkyns	18	21	14	53
C. L. Backus	22	20	12	54
U. S. McBride	19	20	21	61

REVOLVER PRACTICE.

A. B. DOUGLAS LEADS.

In addition to the regular practice shoot, a prize handicap re-entry match was held by the Los Angeles Revolver Club yesterday on the Bishop-street range. A. B. Douglas, the best shot and the only scratch man in the contest, won the prize, scoring 95 out of a possible 100. W. E. Smith, H. D. Thaxter and J. E. Holcomb also scored 95 with a handicap, but as Douglas's score did not include any handicap, he was the winner.

As the contest was a re-entry affair, each member could shoot as many scores as he cared to and several took advantage of this condition. Douglas also did the best shooting in the regular practice at fifty yards with a revolver. C. W. Linder made the best scores with a pistol.

The scores were as follows:

REVOLVER RE-ENTRY MATCH.

	Gross.	Handp.	Net.
A. B. Douglas	95	10	95
W. E. Smith	95	5	90
H. D. Thaxter	94	2	96
J. E. Holcomb	95	4	95
C. W. Linder	84	11	95
A. J. Wright	89	5	94
Dr. M. Packard	85	6	91
I. C. Douglas	83	10	93

The following practice scores were also made:

FIFTY-YARD REVOLVERS.

A. B. Douglas	86	90	87	93	..	..	..	..	..
W. E. Smith	93	85	88	91	..	..	..	..	..
H. D. Thaxter	91	88	91	..	..	..	..	..	..
I. C. Douglas	83	84	86	90	..	..	..	..	..
C. W. Linder	82	84	86	87	..	..	..	..	..
A. J. Wright	81	84	86	89	..	..	..	..	..
Dr. M. Packard	81	82	87	..	..	..	..	..	..
R. Cutts	80	81	87	..	..	..	..	..	..
W. E. Potter	79	83	..	..	..	..	..	..	..
J. E. Holcomb	79	81	..	..	..	..	..	..	..
A. M. Smith	74	..	..	..	..	..	..	..	..
Oscar Lilleno	71	..	..	..	..	..	..	..	..

FIFTY-YARD PISTOL.

C. W. Linder	90	81	84	86	89	..	..	..	..
A. B. Douglas	90	90	94	..	..	..	..	..	..
J. E. Holcomb	89	84	87	89	..	..	..	..	..
I. C. Douglas	83	83	87	89	..	..	..	..	..

ST. VINCENT'S NOTES.

Donahue of New York A.A.U. Enters School—Moats Vaults High, but Breaks Pole.

Donahue, who is a commissioner of the New York State A.A.U. at Albany, has registered at St. Vincent's and will probably take part in athletics the remainder of the season.

Track work has begun in earnest at St. Vincent's, and Friday afternoon about eight men were doing preliminary work in the dashes and hurdles. Leffert and Buckles will start active work with the weights Monday.

The St. Vincent's Specials added another victory to their list Friday by defeating the baseball team of Jefferson-street school of Santa Monica by a score of 10 to 6 at Santa Monica.

"Pinkie" Grindle, formerly of St. Vincent's baseball team, has returned to Los Angeles after playing with the Brawley team of the Imperial Valley League.

"Midget" Moats cleared the bar at 10 ft. 9 in. yesterday afternoon while practicing the pole vault, but his pole broke and gave the little fellow quite a fall which will keep him from practice for a few days.

Dick French, St. Vincent's young pitcher, will be given a thorough tryout in one of the Stanford games next week and the Saints have confidence in the result of the game.

MATCH FOR GOTCH.

CHICAGO, Feb. 23.—Frank Gotch, the champion wrestler of the world, and Yusef Mahmout, the Turk, have been matched and will meet here about April 14. The match will be for the world's championship, the title Gotch won from Hackenschmidt last April. The purse is said to be $10,000, with the division yet to be decided upon. Mahmout has defeated Fred Beell, de Rouan, Tom Jenkins, Charles Olson and many others since coming to this country.

GETTING READY.

BALL PLAYERS PLEASE FANS.

Happy Hogan's Team Defeats Dillon's Club.

Good-Sized Crowd Witnesses Year's Curtain Raiser.

Daley and Annis Act Like Real Live Wires.

Hogan's team, 4; Dillon's team, 2.

A lot of well-meaning people west of Chicago are almost tickled to death every time they think of "Happy" Hogan trying to manage a ball team, but there seems little hope of this class laughing itself into a waiting grave, if the performance out at Chutes Park yesterday afternoon can be made to count for anything, for Hogan's team not only beat the Los Angeles Coast League champions under Dillon but Hogan himself almost made a hit.

Incidentally he showed up a live young bush pitcher that he expects to have on his Vernon team this year and if this kid proves to be as good as he looked yesterday against the champions, he will be hard to curry this season.

As a matter of fact, the Champions had no more chance with him than they would have in selling oil stock to John Rockyfeller or a railroad to Mr. Vanderbilk, for the first three men up for the three innings that this bush headed, were easy outs and two of the nine fanned. The name of this young kid is Annis and he has been pitching in the local amateur clubs in this city. Hogan threatens to try him out on the Coast League teams and what they will decide to do to him, will have to be learned later on.

The game was a benefit for the Elks entertainment fund and quite a substantial sum was secured. About 1500 fans were among those present and in addition to giving up something to help entertain their brothers this summer, they saw an interesting affair full of good plays, and some bungles that were run off in fast time. It was called at 1:25 o'clock, on the understanding that another attraction was to have the park at 3 o'clock, and had the game been called at 2:30, many more people would have attended. Considering the prospect of a chilly day and the unusual hour for the game the attendance was very satisfactory.

Manager Dillon of the Los Angeles team showed his usual line-up with the exception that Dolly Gray pitched five innings; Charley Hall played first base and Dillon himself was in right field. Smith, Delmas and Wheeler were "there" as usual with their customary good stuff, but the big feature of the local play, was the showing made by the new player, Daley, in center field. This is the bird that was secured from Cincinnati in the Oakes trade and he looks like a live wire. He had four chances, two of them on hard runs and acts as if he will be able to hold his own. He is a short one; makes a fuss like Jack Lawlor and Larry Piper combined; is a good judge of distance on fly balls; has a strong wing and can hit. Probably his mother could tell you he has more qualifications than these but here are enough to satisfy any manager.

POOR UMPIRING.

There were no grand-stand features, for the season is too tender, but the playing on the whole was good enough to keep the crowd interested. The Hogans won because the Dillons slipped in three errors just at the wrong time, and it might be remarked that the locals were jobbed by the umpires. Henry Berry, who managed the game, couldn't find any good umpires in town so he sneaked into some kindergarten home in the dead of night and grabbed the first two he stumbled over in the dark. These proved to be two local newspaper men named Jay Davidson and Beanie Walker.

These fellows have been telling real ball players how to play the game for several years, and yesterday when they had a chance to get into a game themselves, they proved that they knew as much about what to do as any professional umpire. Neither could tell the difference between a ball and a strike and generally guessed wrong on base decisions, but otherwise they did fine work. Each wore a pretty red coat that some drivers of circus wagons had worn last year, and if any one thinks that as much as 5 cents on the result of the game there would have been two new graves dug on the mountainside this morning.

Old Eagle Eye Jake Beckley, who helped invent the game, was on first base for the Hogans, and was the life of the entire show. He is apparently good for years yet. He covered first in finished style for fifteen outs and had one assist; helped umpire on every ball pitched or hit; kept up a running fire of talk from start to finish, and cracked out a two-bagger in the first inning that scored the first run of the game. Happy Hogan was a good team-mate for him, and they gingered the game every minute.

Hogan used three pitchers in Scott of the White Sox, Annis of the Vernon team, and Griffin, formerly with San Francisco, and all of these did classy work. Scott heaved for four innings, Annis for three and Griffin for two, while Gray worked five for Los Angeles and Tozer four.

In the first inning with two out, Barry McCormick hit an infield single to third, and scored when Beckley repeated a double to left, which Ellis could not get. In the second, Henline drove to right and a moment later when Charley Hall let Gray's throw go through his hands, Hen ran to second. He went to third on Graham's out at first and scored on Hogan's sacrifice, which he jumped out of the box to hit.

Tozer started to heave in the sixth and opened the seventh by soaking Graham with the ball. This kid ran to second when the new catcher, Grindell, who took Hogan's place, hit a fielder's choice to Smith, whose throw to second was wild. He advanced on Annis's sacrifice and scored when Orendorff threw wild to third to catch him. The fourth run resulted from Delmas's high throw to first; Grindell's bunt to third and Griffin's long fly to center.

For Los Angeles, Daley opened the first inning with a double to left and scored on sacrifices by Wheeler and Ellis. The final run came from Dillon's hit by pitcher and Smiths' double to the Chutes gate.

The score:

HOGAN TEAM.

	A.	B.	R.	B.H.	S.B.	P.O.	A.	E.
Haley, 2b, rf		4	0	1	1	1	4	0
Sheehan, 3b		4	0	1	1	1	2	0
McCormick, ss		3	1	1	0	1	2	0
Beckley, 1b		4	0	1	0	15	1	0
Householder, cf		4	0	0	0	1	0	0
Henline, c		4	1	1	0	12	1	0
Graham, rf, 2b		3	0	0	0	1	0	0
Hogan, c		1	0	0	0	0	0	0
Scott, p		0	0	0	0	0	0	0
Annis, p		2	0	0	0	0	1	0
Griffin, p		0	0	0	0	0	2	0
Adams, x		1	0	0	0	0	0	0
Grindell, c		1	0	0	0	1	0	0
Total		31	2	5	2	27	13	1

DILLON TEAM.

	A.	B.	R.	B.H.	S.B.	P.O.	A.	E.
Daley, cf		4	1	1	0	4	0	0
Wheeler, 2b		4	1	1	0	1	4	0
Hills, rf		3	0	1	0	0	0	0
Dillon, lf		3	0	1	0	0	0	0
Smith, 3b		3	0	1	0	1	4	0
Delmas, ss		3	0	0	0	0	4	0
Orendorff, c		3	0	0	0	11	1	0
C. Hall, 1b		3	0	0	0	6	0	0
Gray, p		1	0	0	0	0	0	0
Tozer, p		1	0	0	0	0	2	0
Total		29	2	5	0	27	15	0

xAdams batted for Scott in fifth inning.

SCORE BY INNINGS.

	1	2	3	4	5	6	7	8	9
Hogan team	1	0	0	0	0	1	0	0	0
Base hits	2	0	0	0	0	1	1	0	1
Dillon team	0	0	1	0	0	0	0	1	0
Base hits	0	0	0	1	1	0	0	0	0

SUMMARY.

Two-base hits—Beckley, Daley, Scott, Haley, Smith.
Sacrifice hits—Wheeler, Ellis, Hogan, Annis, McCormick, Griffin.
First base on errors—Dillon team, 1; Hogan team, 1.
Left on bases—Dillon, 5; Hogan, 6.
Bases on balls—Off Gray, 1; Tozer, 1.
Struck out—By Scott, 1; Annis, 2; Griffin, 1; Gray, 5; Tozer, 1; Scott, 1.
Hits—Off Gray, 5; Tozer, 1; Scott, 1.
Hit by pitched ball—Smith, Graham, Dillon, Delmas.
Time of game—1h. 30m.
Umpires—Walker and Davidson.

BROADBENT BLOWS UP.

NINTH-INNING RALLY.

The Downey baseball team defeated Rivera yesterday at Rivera by a score of 8 to 8. In the eighth inning the score was even, each team having three runs, but in the last inning Broadbent of the Riveras lost control and allowed five of the Downey batters to score. D. Nagle did some good batting for the winners.

The score:

DOWNEY.

	A.	B.	R.	B.H.	S.B.	P.O.	A.	E.
W. Weirback, 2b		4	0	1	0	2	2	0
Freeman, 1b		4	1	1	0	7	0	0
Phillips, 3b		4	1	1	0	1	2	0
Duewens, c		4	1	1	0	10	1	0
Leonard, ss		4	1	1	0	1	2	0
Newcomb, lf		4	1	1	0	2	0	0
D. Nagle, cf		4	1	2	0	1	0	0
W. Weirback, rf		4	1	1	0	1	0	0
Fox, p		1	0	0	0	0	1	0
Total		34	8	10	0	27	8	0

RIVERA.

	A.	B.	R.	B.H.	S.B.	P.O.	A.	E.
Broadbent, p		4	0	1	0	0	4	0
McGaugh, 2b		4	0	0	0	1	4	0
Pendleton, ss		4	1	1	0	1	2	0
Roy Phillips, c		4	0	0	0	6	0	0
Scott, 1b		4	0	0	0	11	0	0
Schlawaiter, 3b		4	0	0	0	1	2	0
Borden, lf		4	0	0	0	1	0	0
Nagle, cf		4	0	0	0	1	0	0
White, rf		4	0	0	0	1	0	0
Total		32	1	2	0	24	12	0

SCORE BY INNINGS.

	1	2	3	4	5	6	7	8	9
Downey	1	2	3	1	0	0	0	1	x
Base hits	1	2	2	0	0	0	0	3	x
Rivera	0	0	0	0	0	0	0	1	0
Base hits	0	0	1	0	0	0	0	1	0

SUMMARY.

Two-base hits—D. Nagle, Weirback, Duewens, Freeman, Briswalter.
Sacrifice hits—W. Bases on balls—Off Foe, 1; Broadbent, 5. Struck out—By Foe, 10; Broadbent, 6. Hits made—Off Broadbent, 12; Foe, 2. Passed balls—Roy Phillips, 2. Hit by pitched ball—V. Nagle. Time of game—1h. 45m. Umpire—Milliken.

STUNG BY THISTLES.

LAND GOES UP RAPIDLY.

The Thistles beat the Huntington Park team yesterday afternoon at Huntington Park by a score of 9 to 3, winning the game in the fourth inning, when Pitcher Land made a balloon ascension and allowed them five hits and eight runs.

Carson, Butler and Madden did some good batting for the Huntington Park team, and R. Lyon, N. Demaggio and Vogel were the stars of the Thistles. Madden also did excellent field work for the losers.

The score:

THISTLES.

	A.	B.	R.	B.H.	S.B.	P.O.	A.	E.
R. Lyon, 2b		4	2	1	1	2	3	0
Scheidecker, lf		4	1	1	0	1	0	0
N. De Maggio, 2b		4	1	2	0	1	2	0
Miller, c		4	0	0	0	7	1	0
Engel, ss		4	0	0	0	1	2	0
Bradshaw, cf		4	0	0	0	1	0	0
J. Lyon, 1b		4	1	1	0	11	0	0
D. De Maggio, rf		4	1	1	0	1	0	0
Siegel, p		3	1	1	0	0	2	0
Total		35	9	7	1	27	10	0

HUNTINGTON PARK.

	A.	B.	R.	B.H.	S.B.	P.O.	A.	E.
Boyer, 2b		4	0	0	0	2	3	0
Boland, 1b		4	0	0	0	9	0	0
Price, 3b		4	0	0	0	1	2	0
Madden, lf		4	0	1	0	1	0	0
Carson, rf		4	0	1	0	1	0	0
Butler, ss		4	0	1	0	2	3	0
Clark, cf		4	0	0	0	2	0	0
Vogel, c		4	0	0	0	6	1	0
Sand, p		3	0	0	0	0	2	0
Total		35	3	3	0	27	11	0

SCORE BY INNINGS.

	1	2	3	4	5	6	7	8	9
Thistles	1	2	3	4	5	6	7	8	9
Base hits	0	0	1	1	0	0	0	0	0
Huntington Park	0	0	0	0	0	0	1	1	1
Base hits	1	2	0	0	0	0	0	0	0

SUMMARY.

Three-base hit—Carson.
Sacrifice hits—Siegel, Miller.
Bases on balls—Off Siegel, 1; Sand, 2.
Struck out—By Siegel, 6; Sand, 6.
Double plays—Madden, unassisted, Madden to Price.
Wild pitch—Siegel.
Hit by pitched ball—Scheidecker, Vogel.
Time of game—1h. 45m.

NEW HEAVER WEAK.

HIT FOR SIX RUNS.

The Dyas-Cline team turned the tables on the Los Angeles Giants yesterday afternoon at Joy Park, winning by a score of 9 to 6. Shore, a new pitcher for the Giants, threw the game away in the third inning, when he allowed his opponents to score six runs. In the first and second innings the Gants gained a lead of four runs, but in the third, after the bases were filled, Obioles, of the winners, knocked a three-bagger that sent the three runners home. Leahy and Kahill, the next batters, made first and Haight hit a two-base hit that brought Obioles and Leahy home. Kahill also made the round before his team was retired.

The score:

GIANTS.

	A.	B.	R.	B.H.	S.B.	P.O.	A.	E.
Pryor, lf		4	1	1	0	0	0	0
Battles, cf		4	1	1	0	0	0	0
Lane, ss		4	0	1	0	1	2	0
Clark, 3b		4	0	1	0	1	1	0
Bronson, 1b		4	0	1	0	12	0	0
Slater, 2b		4	0	0	0	2	3	0
Taylor, c		4	0	0	0	12	1	0
Mayors, rf		4	0	0	0	1	0	1
Shore, p		4	1	0	0	0	1	0
McLain, p		1	1	0	0	0	0	0
Total		33	6	4	0	27	8	1

DYAS-CLINES.

	A.	B.	R.	B.H.	S.B.	P.O.	A.	E.
Bresino, ss		4	1	0	0	1	2	0
Obioles, 2b		5	2	2	0	2	3	0
Leahy, c		4	0	0	0	6	1	0
Kahill, 2b		3	0	1	1	4	4	1
Haight, 1b		4	1	2	0	9	0	0
Whaling, lf		4	1	1	0	2	0	0
Daniels, p		3	1	0	0	0	1	0
Strong, cf		3	0	1	0	1	0	0
Beaver, rf		4	1	1	0	0	0	0
Total		35	9	8	1	27	10	1

SCORE BY INNINGS.

	1	2	3	4	5	6	7	8	9
Giants	1	2	3	4	5	6	7	8	9
Base hits	1	3	0	0	0	0	0	0	0
Dyas-Clines	0	0	2	1	0	0	2	0	4
Base hits	0	0	0	2	2	0	0	2	2

SUMMARY.

Three-base hits—Pryor, Obioles.
Two-base hits—Battles, Haight.
Bases on balls—Off Shore, 3.
Struck out—By Shore, 3; McLain, 1; Daniels, 2.
Double plays—Lane to Slater to Bronson; Kahill to Obioles to Haight.
Hits made—Off Shore, 3; McLain, 2; Daniels, 4.
Hit by pitched ball—Shore, Kahill, Leahy.
Time of game—1h. 45m.
Umpire—Red Taylor.

MAIERS WIN AGAIN.

FOURTEEN-INNING GAME.

The Maiers defeated San Pedro in one of the fastest extra-inning games ever played at South Side Athletic Park, yesterday, by a score of 2 to 1 in fourteen innings. Hensling pitched a star game for the winners, striking out nine and allowing only five hits. He has a good head and control and is to report to Hogan this week for a try-out for the Vernon team.

Hoffman knocked a home run over the left field fence in the last inning that won the game and that also killed a farmer's chicken. The contest was a hard pitcher's battle between Hensling and Ferraris that was ended by Hoffman's hit.

The score:

SAN PEDRO.

	A.	B.	R.	B.H.	S.B.	P.O.	A.	E.
Sloss, lf		5	0	0	0	4	0	0
Bresino, ss		3	0	0	0	1	4	0
Sturgeon, 2b		3	0	0	0	4	4	0
Pedrotti, 1b		5	0	1	0	11	0	0
Whaling, c		5	0	1	0	4	1	0
A. Jenson, 3b		5	0	0	0	1	2	0
Holland, cf		5	0	1	0	2	0	0
B. Jenson, rf		5	0	1	0	2	0	0
Ferraras, p		4	1	0	0	0	2	0
Total		42	1	4	0	33	14	2

MAIERS.

	A.	B.	R.	B.H.	S.B.	P.O.	A.	E.
Leonard, lf		5	0	0	0	1	0	0
Ell, 2b		5	0	0	0	3	3	0
Wilson, rf		5	0	0	0	1	0	0
Nast, ss		5	0	0	0	2	3	0
Kelley, 2b		5	0	0	0	2	3	0
Gaehy, cf		5	0	1	0	1	0	0
Koeller, 1b		5	0	1	0	11	0	0
Hoffman, c		4	1	1	0	11	1	0
Hensling, p		4	0	1	0	0	4	0
Total		44	2	7	0	40	14	0

SCORE BY INNINGS.

	1	2	3	4	5	6	7	8	9	10	11	12	13	14
San Pedro	0	0	0	0	0	0	0	0	1	0	0	0	0	0
Base hits	0	0	0	0	1	0	0	0	0	0	0	0	0	0
Maiers	0	0	0	0	0	0	0	0	0	0	0	0	0	1
Base hits	0	0	0	0	0	0	0	0	0	0	0	0	0	1

SUMMARY.

Home run—Hoffman.
Two-base hits—Hoffman, Sturgeon.
Sacrifice hits—Ell.
Bases on balls—Off Hensling, 3.
Struck out—By Hensling, 7; Ferraris, 10.
Double play—Garrity to Ell.
Hits made—Off Hensling, 5; Ferraris, 7.
Time of game—1h. 30m.
Umpire—Lane.

DYAS-CLINES WIN.

FINE PITCHERS' BATTLE.

The Dyas-Clines defeated the Pico Heights team in a fair contest at Joy Park yesterday afternoon, by a score of 3 to 2. The Pico team seemed to have a slight advantage of the battle with the exception of the third inning, when the Dyas-Clines made the three runs that placed them ahead in the score. Murphy pitched an excellent game for Dyas-Cline.

The score:

PICO HEIGHTS.

	A.	B.	R.	B.H.	S.B.	P.O.	A.	E.
Reeve, 1b		4	0	0	0	9	0	0
Hoffman, 2b		4	0	1	0	2	3	0
Stewart, cf		4	0	0	0	2	0	0
Rogers, ss		4	0	0	0	1	3	0
Schultz, 3b		4	0	0	0	1	2	0
Schultz, rf		4	0	0	0	1	0	0
Curran, lf		4	0	0	0	1	0	0
Dunn, c		4	0	0	0	6	1	0
McKean, p		3	0	0	0	0	2	0
Total		35	0	1	0	24	10	0

DYAS-CLINE.

	A.	B.	R.	B.H.	S.B.	P.O.	A.	E.
Bresino, ss		4	0	0	0	1	2	0
Obioles, 2b		4	0	0	0	2	3	0
Beaver, 3b		4	0	0	0	1	2	0
Cahill, 3b		0	0	0	0	0	0	0
Haight, 1b		4	1	1	0	9	0	0
Whaling, lf		4	0	1	0	2	0	0
Daniels, cf		4	1	1	0	2	0	0
Strong, rf		4	1	1	0

Wise Talks By

The "Office Boy"

A young chap who is particular about his washing, the other day wrote a note to his laundry and one to his sweetheart, and by a strange fatality, put the wrong address on each envelope and sent them off. The young lady read, "If you tumble up my shirt bosom any more, as you did last time, I will go somewhere else." Speaking of shirts, we'd like to tumble up our spring shirts a little showing you through. Gee! but we have the sure swell shirts this season. The head shirt men have been kicking from season to season that the patterns were not well selected, so this year the Old Man put it up to them and said, "Make the selections yourselves this season," and they certainly have come through with the swellest bunch of shirts that ever came over the mountains. When we sell you shirts at retail they never have to be re-tailed again, for they are cut long, full and roomy. Mr. Shaw has charge of the shirt department at Sixth and Broadway and Mr. McGarvin at Spring street. They have put in a good many years at the business and know all there is to know about shirts. They have provided for the fat man who wears a 19 and the tall, slim chap, who wears a 37 sleeve. They've also provided for the fellow with a short arm. It is awfully satisfactory to buy a garment like a shirt from a man who knows, a man who will measure you and give you the correct sleeve length, etc. Try us for shirts. Either store.

F. B. Silverwood

Five Stores:

221 South Spring / Broadway & 6th — Los Angeles

Bakersfield — Long Beach

San Bernardino.

National Little Six.

"Ten Years' Experience Making Automobiles"

The Old Reliable NATIONALS

"The All-Ball-Bearing Cars." In new and up-to-date design and exquisite finish, will arrive February 15. Call or send for catalogue. Now ready.

NATIONAL AUTO COMPANY, California, Arizona, Nevada.

1351 South Main St., Los Angeles.

Some good territory still open. Write us for terms to agents.

PREMIER

"THE QUALITY CAR"

1909 4 and 6 cylinder cars ready for Delivery

SCHWABE-ATKINSON MOTOR CO. Gen'l

Phones 10983; South 47. Adams and Main.

L. H. Schwabe, Pres. Robt. Atkinson, Mgr.

Franklin

OUR FACTORY IS OPEN FOR YOUR INSPECTION.

Come and see us make them.

Cor. Main and 10th Streets.

AUTO VEHICLE COMPANY.

Mitchell's

Broadway 9220 — Main 9220

MOTOR CARS

Greer-Robbins Company 1201-5 So. MAIN ST.

REO APPERSON KISSELKAR

LEON T. SHETTLER 413 SOUTH GRAND AVE.

Champion Stock Car of the World.

THOMAS FLYER

The Little 6-Cylinder, weight only 2500 pounds $2000.

Thomas Motor Car Co. 433 West Seventh. Cor. Olive.

Don't buy a car until you see the

OLYMPIC

"It fits the pocketbook."

H. T. BROWN MOTOR CAR CO.

1138 S. Main St.

F5647. Main 7855.

LOCOMOBILE

Winner of the Vanderbilt Cup. Model L shaft drive at your service for a demonstration.

Model I 7-passenger touring car for immediate delivery.

LOS ANGELES MOTOR CAR CO.

Pico and Hill Sts.

New Ramblers

"The Car with the Spare Wheel."

W. K. COWAN

1140-42 So. Hope St.

ELMORE

"The Car That Has No Valves"

ELMORE MOTOR CAR CO.

42-44-46 South Olive Street

At the Churches Yesterday.

Every-Day Hell.

IN THE course of a sermon on "The Modern Hell," by Rev. E. Stanton Hodgin at the First Unitarian Church, yesterday, he said:

"The belief in a hell into which the souls of the wicked were arbitrarily thrust, after death, has passed away. But this has only cleared the ground and gotten the scales from our eyes that we may see the real hell that is yawning on all sides and is engulfing us everywhere. We need not flatter ourselves for a moment that we are to walk complacently through life, without a hell to escape or devils to overcome. We shall find that the old superstitious hell of Jonathan Edwards was child's play in comparison to the hell of Darwin and evolution.

"It is a burning hell, for burning best describes that abnormal disintegration, spiritual, mental and physical which comes upon us, usually accompanied by suffering and discomfort, whenever we violate any of the laws of life. This hell is inherent in the nature of things, and there is no power in heaven or on earth that can save us from the full consequences of every evil deed. Our physical, social and spiritual lives are built up through conformity to the laws of life and whenever these laws are violated the consuming, burning process begins and continues until we are brought back to the true life again. We believe these laws to be universal and to hold everywhere.

"One of the unescapable facts of the modern hell is the fact that we all suffer together. We are either divinities or we are demons, for in proportion as we descend into hell we drag all men down with us, and in proportion as we rise into heaven we lift up all mankind and are saviors. No man can choose a life of self-indulgence and dissipation, holding that if he be willing to face the consequences it is his business alone. It is every one's business, for we all suffer together. I am my brother's keeper whether I desire to be or not.

"The old scriptural injunction is true that the sins of the fathers are visited upon the children to the third and fourth generation. Whatever weakness or disease one contracts and passes on, in some degree at least, to posterity. This binding of men and of generations together is necessary to give the sense of responsibility and unity in service, in which alone salvation lies. The modern conception of hell does not differ from the older conception so much in the fact of its being less terrible, but in the fact that the door of hope is eternally open. There is nothing arbitrary about it. We consign ourselves to it and from it we can always escape by resolutely and determinedly turning to the light."

Day of Small Things.

"Who hath despised the day of small things" was the text chosen by Rev. Dr. W. A. Hunter, for his sermon at the First Presbyterian Church yesterday, in the course of which he said:

"The prophet asks this of the discouraged Zerubbabel during the captivity in Persia. By the decree of Cyrus of Persia, Zerubbabel was made head of a company of captives to gather material and workmen, and go to Jerusalem to rebuild the desecrated house of the Lord. Time passed, the foundations of the temple were laid, and the occasion was celebrated with holy ceremony. However, the work so successfully begun was soon interrupted and Zerubbabel was subjected to all sorts of vexations and delays. At this juncture the prophet of God came with words of encouragement and cheer, saying that the hands that had begun the work should finish it. 'The beginning might seem a small thing, but He who had permitted this small beginning was abundantly able to carry it on to beautiful and satisfying completion. This is only one of the many instances in scripture and nature of the affectionate interest God takes in little things. It is worth while for us to learn that the thought of God runs interestingly and affectionately along the little affairs of our life. In our modern cathedrals we climb along lines of vast proportions to represent God. This same tendency suggests that we see God in the flashing lightning and thunder roar rather than in the gentle wind or the splendor of the lily, or the tremulous wing of the butterfly. The marked exception in Old Testament history is that of Elijah of Gilead, who saw God in the 'still small voice' rather than in the rent rocks and flaming fire. Happy the man who detects the works and ways of God in the thousands of little sights and sounds. Christ's great ministry is largely made up of little words, little deeds, little prayers and sympathies. The completed beauty of His life is the gathered beauty of all the little acts. One reason why many of us have no more continuous and solid comfort is we are looking for and seeking the great, and neglecting or overlooking the little blessings within reach, which, if cared for, would add much to the delight and comfort of life. There is something unsettling or disturbing about the great joys that come now and then. Better to desire, accept and use the everyday joys by which God expresses His interest in us. Again, life is disciplinary. The great losses and distresses are occasional only, but almost daily God sends or permits some little disturbance or trial, or annoyance. Every irritation in the office or home, may be God's way of calling attention to some infirmity of character or purpose. We cannot appreciate the accumulated results of continuous well doing, but God sees it all and if we preservere, by and by we will cast anchor amid the accumulated glories of heaven."

Drama of Providence.

Rev. J. W. Shoaff, D.D., pastor of Trinity M. E. Church, South, last evening began a series of lectures on "The Life and Times of Queen Esther, or the Drama of Providence." He said in part:

"In entering upon this series, the Book of Esther is marked by positive individuality, both as to its structure and contents. As a narrative it affords a most striking contrast with the Book of Ruth. In Ruth we have an idyll, in Esther, a chronicle. The former relates to humble persons and rural scenes, the latter to kings and queens and a great oriental metropolis. In the one we have the story of a family, in the other we have an eventful period in the history of a people which deals with the intrigues of a court and the policy of a State.

"The charge that the book is without a religious purpose is groundless. While God's name does not appear in the production, yet his unseen presence confronts us at every turn. As we study the ground plot of the book, we are taught how God humbles the proud and exalts the lowly. Moreover, a great deliverance is wrought and while the means employed are human, the deliverance itself is divine. Shushan, the scene of the chief events recorded in the story before us, was the seat of the magnificent, royal palace rendered famous by the feast given by Ahasuerus.

"In the festal scene at Shusan, the central figure that rises before us upon a throne of splendor is Ahasuerus, the Medo-Persian King, whose dominion extended from Ethiopia to India. In the third year of his reign he gave a royal feast unto all his princes and servants—the power of Persia and Media—at an immense cost, for 180 days and then this prodigal hospitality was extended some days more, to the citizens of Susa, and all this was done that an ambitious king might show the wealth and glory of his kingdom and at the same time fill the minds of the people with the spirit of war and ambitious conquest.

"Vain ambition leads to the profligate waste of wealth. Some say that it is the duty of the rich to be extravagant for the sake of the poor. How often this false doctrine has been made the subterfuge for midnight revelry. Such charity is as cold as the biting breath of winter and as cruel as the grave. Real charity does not array itself in the tawdry tinsel of earth and time. Real charity clothes herself with humility and goes forth upon her mission in the silence and beauty of descending morn. Mercy needs no adornment. She is her own adornment. She sings not her own praises. They are incarnated in the mercy and kindness shown to others. Mercy does not cry aloud in the streets. With noiseless tread she goes about doing good. The Shusan feast reminds us of the transitory character of all earthly pleasure and glory.

"But there is a feast, that fills and satisfies the hunger and thirst of the soul—a feast as rich as heaven and as enduring as the ages. In Christ we have the full complement of deathless desire."

Baptism of Christ.

At the Temple Baptist Church yesterday, Pastor Robert J. Burdette baptized a number of candidates at the morning service and preached on the topic, "The Jordan Baptistry," taking for his text Matthew iii, 15: "Suffer it now; for thus it becometh us to fulfill all righteousness." He said, in part:

"The herald adds his obedience to the obedience of the King. Side by side they enter the ripples of the swirling Jordan, which deepens waist-high around them, where the eddies sleep in a sheltered pool. For a moment they pause—the Last of the Prophets and the son of man, for this act proclaims His human relationship to us. From the east, towering above the plains of Moab Pisgah still lifts its head as it held in the arms of its mighty peaks 1500 years before, Moses, the servant of God, that he might look down upon the sacred Jordan and over all the Holy Land of the promise of God. Beneath their feet, the buried pathway, where trod the people of Jehovah—where stood the ark of the Lord in the day of the new life.

"And everywhere the silence, like the peace of God, held above the world the benediction of his majesty. Silence—for what formula of baptism could John the Baptist speak over the bowing head of this sinless perfection standing in the deep waters of the baptism of repentance? Only the lips of God, the eternal Father, could speak at such a holy service. One moment—and with reverent hands John lowered the yielding figure of Jesus down into the translucent grave. So for a moment of God's time, slept He in the silent darkness of the 'sepulcher in the garden.' 'Buried in baptism,' He rises again in the resurrection of the sunlight and beauty and joy and glory of life.

"The heavens open softly above him Whiter than the noon light of a thousand suns, the Holy Spirit descends upon Him in form like a dove. The formula of Christ's baptism is pronounced—the voice of God the Father speaks—'Thou art my beloved Son; in thee I am well pleased.' And coming up out of the waters of the baptism of obedience, the Son of God prays as He enters upon His ministry as the Savior of the world. 'Thus it becometh us to fulfill all righteousness.'

"This was the beginning of the ministry of Jesus Christ—His baptism in the Jordan. Hear now His last words to His disciples, as, blessing them with uplifted hands, He is 'parted from them and carried up into heaven.' 'Go ye, therefore, and make disciples of all nations, baptising them into the name of the Father, and of the Son, and of the Holy Spirit.' 'He that believeth and is baptized shall be saved.' This is one reason why we are Baptists."

Passing or Permanent?

"Is Christianity a Pasing or Permanent Religion?" was the theme discussed at First Plymouth Congregational Church by the pastor, Rev. J. Horace Mallows, yesterday. In part he said:

"Christianity presents two phases to the world, the ecclesiastical or churchly phase, the organized form of it, and the spiritual or internal. The second phase is a spirit, temper, an atmosphere, a holy impulse, a life, a leaven, a force, a power that makes for righteousness. Here Christianity is Christ, Jesus living again and expressing himself through human hearts and lives, manifesting His spirit in world-movements. If Christianity were confined to churchianity, if by it were meant the formal ecclesiastical side, well may the question be asked, 'will Christianity pass?' Already there are signs of its decadence. It would be very difficult for one steeped in the literature of the Snyoptic Gospels to realize if he entered some of our modern churches. The church side may decline. Its forms will change but without loss of power. It can adjust itself to new conditions, and meet the requirements of every age; maybe not in the Catholic or Protestant form; both these may pass away but Christianity will abide.

"Will this ideal pass? Will Christ be superseded? Will the time ever come when men will have excelled the Christ in love; when they will need a better example, a loftier aim? Christianity issues an imperious command to men; 'Thou shalt love the Lord thy God with all thy heart, and thy neighbor as thyself.' This command is not temporary, or limited. It is not for an age or locality. It is not confined to our times and people. Its declaration is for the world and to the end of time. Christianity is love and love can never die. Christianity has all the elements of a permanent religion."

Universalism and Prayer.

At the Universalist services in Cumnock Hall, the pastor, Rev. Dr. C. Ellwood Nash, spoke of the position of his church regarding prayer. He said, in part:

"The Universalist who does not pray is inconsistent or unfaithful; he is ignorant of or disloyal to the logic of his professed faith. In this statement I have in mind not the so-called prayer of 'meditation' or of 'communion' or of 'ascription,' but supplicatory prayer—the direct, express, purposive asking of God for what we want. This, unless I am mistaken, is the only kind of prayer recognized in the New Testament.

"Doubts concerning the rationality and efficacy of prayer have sprung from two sources: From doubt of the existence of God, or of His personality, or of His freedom to act spontaneously; doubt, that is, of there being any one capable of answering prayer. Secondly, from the notion that the perfections of God—His wisdom, benevolence and power—render prayer futile and even impertinent, since He will naturally do all that ought to be done or can be done for His children, and neither more nor less in response to their requests.

"As to the first objection, Universalism is committed to the doctrine of God's personality. To us He is not an absolute, a great first cause, an eternal energy, but a Father, who thinks, feels, acts as a perfect and infinite parent should and must. He loves and cares for His children, particularly as well as in general, and not one of them escapes His watchful interest. True, this oversight is accompanied by orderly processes grooved into the nature of things, so that not miracle, but law is its ordinary explanation. But this regularity and precision of procedure are not equivalent to slavery to His own laws or habits; He does what He does, not because He must, but because He chooses, and doubtless His method repeats itself with less variation under the same conditions than that of any other free being, because He does not have to experiment or correct mistakes. Thus the universalist is bound to believe that God is able to answer when we call.

"The second objection named is more subtle, as it assumes the posture of exceptional reverence and trust; yet it is no less false to the faith in a true Fatherhood. Prayer is the normal expression of dependence and desire, and to withhold it is to strain the intercourse between the child and the parent, or to break it off altogether. It is not reverence but presumption to assume to know all about the psychology of the Divine mind, and thus to argue that our petitions can make no difference. Jesus taught that men ought always to pray and not to faint; superior, as He was, to all others He Himself found relief and help in prayer. There is no science or philosophy that can discredit the rationality of his attitude."

"The Root."

In the course of his sermon at the First Congregational Church yesterday, Rev. Dr. William Horace Day spoke of the drift of latter-day education and modern civic life. The text was Job xix, 28: "The root of the matter is found in me." He said, in part:

"In crushing adversity Job had just uttered the most triumphant assertion to be found in the Old Testament. He met his calamities bravely and hoped for the future because he had 'the root of the matter in him'—because, as we see in this wonderful passage, he had that deep and abiding faith in God which is the root of all soul triumph in the world. I am to speak to you of the root of the matter which is at the center of all triumphant life.

"First of all, I wish to say that we have a great deal of rootless goodness in the world. Cut flowers, unfortunately, will not produce seed, even though they be perfect examples of the florist's art, be placed in the most artistic vase human skill can produce and be constantly supplied with fresh water. They will by and by perish; they will not grow. Our Lord emphasizes the same thing in regard to the planting of good ideas. He likens certain of the seeds which came from the gospel to those which fell on shallow ground; they spring up, sprout, flourish and give great promise, and then they perish because they had no root; they wither.

"With our worship of gold, next to the fact that somehow we believe that money will pay for anything, much as we worship gold, there is another god we have worshiped still more, and that is the god of education. Education is splendid—like the modern business man, the realm of the modern teacher has never been equaled by the teachers of the past, and yet it must needs be a great teacher, the president of one of our great universities who said in Chicago the other day: 'We must reconstruct our education with reference to its moral efficiency,' and in the universities of California, at this very hour, there is going on a slow, subtle revolution, which is seeking to shift the ideal from the old desire to teach a man how to earn a living, to the newer and higher desire of teaching a man how righteously to live. Education is teaching us to abandon the old ideals of rootless goodness and search after the root, if happily, we may find it, in order that moral efficiency may grow in intellectual life. And still another man speaks of the church—Prof. Peabody of Harvard, who is one of the foremost apostles of the social gospel. Many of our libraries are enriched by his books. This man born and reared in the Unitarian church, a man who stands before the united presence of the intellectual life of the churches of America today, says: 'We are substituting clubs, gymnasiums, and social sentiments for prayer, conversion, and revival.'

"We have been very stupid in our American life; we have put men up to be mayors of our cities and officials of our municipalities; and have said: 'That man has good business judgment. We know he has, for he has made money for himself; he has never been in State's prison.' And then we put him up and all the decent people of the community desert him and forget that he stands under a concerned pressure by which his moral fiber is to be corrupted and weakened, by temptations, the like of which no ordinary man can appreciate, and woe is us then if an official of a city brings disgrace upon himself and his city! Woe is us, if we do not stop this business of trying to grow cut flowers; they will not grow, and he who has strength and life enough to do great service for the State must be him who has the root of the matter inside.

"On Monday, in our ministers' meeting, I was very much interested in a discussion of Jesus, the Reformer. The general thought was that Jesus may be called the radical reformer. Radical means going to the root of the matter. Our Lord came into this world that He might go into the root of the matter. As was said the other day, people do not need the beauty doctor, but the heart doctor. The skin will take care of itself, if we get things right inside, and that is what Jesus came to do. Jesus was not primarily an anti-slavery reformer, an anti-war reformer, an anti-any-other-kind of reformer, not even an anti-saloon reformer; He was not any of these blessed antis of our time; He was a radical reformer. He went behind this need, and that one, and while out of His gospel have grown the most revolutionary movements of all ages, He went to the root of the matter, and that is why I want, with you, this morning, to go to the root of all life."

Anty Drudge Goes to the Theatre Even on Monday Nights.

Anty Drudge—"Won't you go to the theatre with me to-night, Mrs. Hardwork?"

Mrs. Hardwork—"No, thank you. I never go anywhere on Monday night. I'm always tired out with washing all day."

Anty Drudge—"Why don't you use Fels-Naptha soap as Mrs. Nuway does? Then you wouldn't be tired and your wash would be drying on the line before noon."

You wrong Fels-Naptha, and do an injustice to yourself, if you use Fels-Naptha as an ordinary soap with hot water. It is deadly to dirt, and grease, and germs in cold or lukewarm water. You don't know what snow-white clothes are till you see them washed with Fels-Naptha.

Lots of other ways Fels-Naptha will save you work and time. Directions for all its uses on the red and green wrapper.

DARNING NU-WAY STOCKINGS

SINGER DARNER

Used on any Sewing Machine. Shown in use at Singer Stores. See it TO-DAY, at

741 So. Broadway

BUY THE **New Victor Records**

AT THE BEST EQUIPPED VICTOR DEPARTMENT IN THE SOUTHWEST

Seven sound-proof demonstrating rooms and a separate Victrola room. The cleanest and best assorted record stock in the city. Every record sold in its individual Bristol board envelope—a necessary protection, ensuring longer life and better playing results. Hear the new records today.

Geo. J. Birkel Company

Steinway, Cecilian and Victor Dealers

345-7 SOUTH SPRING STREET

8

Per Cent. Interest

Bonds for the improvement of streets issued by the city of Los Angeles at prices to net the investor 5 per cent., in amounts of $100 and up, are one of the most attractive investments for income open to the public. Let us show you.

Columbia Trust Company

311 W. Third St., Between Broadway and Hill Street.

JOSEPH BALL

SECURITY BUILDING

GOVERNMENT, MUNICIPAL, CORPORATION BONDS AND OTHER INVESTMENT SECURITIES.

Member Los Angeles Stock Exchange

Commission orders for the purchase and sale of stocks and bonds executed on the Los Angeles Stock Exchange. Write for information, daily quotations and range of prices. I solicit your orders. Main 2279. F1886.

Cancer

Cured without the knife. FEE $10. Skin Cancers until Mar. 15. 21 years in Los Angeles. Thousands cured. 40 yrs. experience. Any sore that will not heal is a Cancer. Delay in Cancer cases means Death. Internal and external Tumors cured without cutting. Chronic Sores, Lupus and Blood Disorders cured. Consultation free. 9 to 4.

DR. GARRISON

449½ SOUTH SPRING STREET.

Alfred Benjamin & Co.'s

CORRECT CLOTHES FOR MEN

Sold by

James Smith & Company 137-39 So. Spring St.

Checking

SAFE DEPOSIT BOXES — 4% SAVINGS ACCTS

Open a checking account with us. If you have bills to pay or bills to collect, we will perform either service or both, correctly, and you have a record of it, on your check book, or pass book.

ALL NIGHT & DAY BANK

OPEN NIGHT & DAY — OPEN NIGHT & DAY

Sixth and Spring Streets.

Barroll & Co.

417 H. W. HELLMAN BLDG.

BONDS

CHAS. LEVY & SON

Tailors and Designers

448 South Spring Street.

SCOTT'S **Emulsion** 50c Large Jar

SALVE

Instantly relieves and cures all chronic skin diseases. Recommended by physicians. SUN DRUG CO.'S STORES.

Steamships.

North-German Lloyd

Fast Express Service

PLYMOUTH—CHERBOURG—BREMEN—10 am

Cecilie ....March 23 | K. Wm. II ....April 6
K. Wm. D. Gr. Mar. 30 | Kronprinz Wm..Apr. 13

Twin-Screw Passenger Service

BREMEN DIRECT—10 A.M.

Gneisenau ...March 11 | Scharnhorst... Mar. 25
Roon .....March 18 | *Prinz F'dr'h Wm.Apr.1

*Calls at Plymouth and Cherbourg.

Mediterranean Service

GIBRALTAR—ALGIERS—NAPLES — GENOA.

Sailing at 11 a.m.

K. Luise .....Feb. 27 | K. Albert ....March 13
P. Irene .....March 6 | *Neckar .....March 20
*Barbarossa .....March 27

*Does not call at Algiers and Genoa.

North German Lloyd Travelers' Checks.

Oelrichs & Co., No. 5 B'dw'y, New York

Robert Capelin, 250 Powell st., San Francisco, Cal., or Hugh B. Rice Co., 204 S. Spring st., Lehman's S. S. Agency, 248 Spring st., German American Savings Bank Steamship Department, Spring and Fourth streets, Los Angeles, Cal.

Legal

PROPOSALS FOR WOOD, COAL, FUEL OIL, MINERAL OIL, GASOLINE AND DISTILLATE.—San Francisco, Cal., March 1, 1909.—Sealed proposals, in triplicate, will be received here, and at office of Quartermasters, until 11 a. m., April 1, 1909, and then opened, for furnishing, during the fiscal year commencing July 1, 1909, wood, coal, fuel oil, mineral oil, and gasoline for Fort Rosecrans and Presidio of Monterey, Cal., and distillate for Fort Rosecrans, Cal.; also at same time at this office only, for wood, coal, fuel oil, mineral oil, and gasoline for Forts Baker, Barry, Mason, McDowell, Miley, Presidio of San Francisco, U. S. A. General Hospital, Presidio of San Francisco, San Francisco, and Depot of Recruits and Casuals, and distillate for Fort Barry and Presidio of San Francisco,—all for same period. Preference given to articles of American production, conditions of quality and price (including in the price of foreign productions the duty thereon) being equal, and such preference given to articles of American production produced on the Pacific Coast to the extent of consumption required by the public service there. Information furnished on application to the quartermasters at Fort Rosecrans and Presidio of Monterey, or to undersigned. ROBT. R. STEVENS, Chief Quartermaster.

Office Chief Quartermaster, Denver, Colo., March 1, 1909. Sealed proposals in triplicate will be received here and at office of the Quartermaster at each post below named, until 11 a. m., April 1, 1909, for furnishing Wood, Fuel Coal, Blacksmith's Coal, Charcoal, Gasoline and Mineral Oil, required during the fiscal year ending June 30, 1910, at Fort Apache, Fort Huachuca and Whipple Barracks, Arizona; Fort Logan and Denver, Colorado; Fort Bayard and Fort Wingate, New Mexico; and Fort Douglas and Fort Duchesne, Utah. Information furnished on application here or at offices of respective post quartermasters. Envelopes to be marked, "Proposals for Fuel and Oil at....." J. W. POPE, Chief Q. M.

Going East ?

NORTH WESTERN LINE

Offers Choice of Many Routes. Through Cars Daily.

C. A. THURSTON, General Agent. 605 So. Spring st., Los Angeles. Phones—Home 10154. Sunset Main 628.

Clearinghouse Banks.

NAME.	OFFICERS.	
CENTRAL NATIONAL BANK Fourth and Broadway.	George Mason, Pres. J. B. Gist, Cashier.	Capital ... $300,000 Surplus and Profits .. $300,000
CITIZENS' NATIONAL BANK S. W. Cor. Third and Main.	R. J. Waters, Pres. A. J. Waters, Cashier	Capital .. $300,000 Surplus and Profits .. $435,000
BROADWAY BANK AND TRUST COMPANY 208-10 S. Bdwy., Bradbury Bldg.	Warren Gillelen, President. R. W. Kenny, Cashier	Capital ... $250,000 Surplus and Profits $208,000
THE UNITED STATES NATIONAL BANK Cor. Main and Commercial Sts.	Isaias W. Hellman, President. F. W. Smith, Cashier.	Capital ... $300,000 Surplus and undivided profits $73,000
THE NATIONAL BANK OF COMMERCE N. E. Cor. 2nd and Main Sts.	F. M. Douglas, Pres. Chas. Ewing, Cashier.	Capital ... $200,000 Surplus and profits .. $25,000
COMMERCIAL NATIONAL BANK 401 S. Spring, corner 4th.	W. A. Bonynge, Pres. Newman Ezekiel, Cashier.	Capital ... $200,000 Surplus and Profits ...$25,000
FARMERS' AND MERCHANTS' NATIONAL BANK Cor. Fourth and Main.	I. W. Hellman, Pres. Chas. Seyler, Cashier.	Capital .. $1,200,000 Surplus and Profits ..$1,800,000
FIRST NATIONAL BANK S. E. Cor. Second and Spring.	J. M. Elliott, Pres. W. T. S. Hammond, Cashier.	Capital .. $1,200,000 Surplus and Profits ..$1,450,000
MERCHANTS' NATIONAL BANK S. E. Cor. Third and Spring.	W. M. Holliday, Pres. Marco H. Hellman, Cashier.	Capital .. $300,000 Surplus and Profits . $536,000
NATIONAL BANK OF CALIFORNIA S. E. Cor. Fourth and Spring.	J. E. Fishburn, Pres. G. W. Fishburn, Cashier.	Capital ... $500,000 Surplus and Profits ... $145,000
AMERICAN NATIONAL BANK S. W. Cor. Second and Broadway.	M. J. Monnette, Pres. Wm. W. Woods, Cashier.	Capital .. $1,000,000 Surplus and Profits .. $178,000

MERCHANTS BANK and TRUST CO. Paid Up Capital $250,000 Surplus Over $200,000

Branches: 9th and Main. 2426 South Hoover Street. 209-11 S. Broadway Transacts a general banking and Trust Business.

Trust Companies.

The

Southern Trust Co.

114 West Fourth Street

Capital $1,000,000.00 Surplus $200,000.00

Resources over $4,000,000.00

A general banking business transacted. 2 per cent. interest paid on checking accounts. Money to loan. Safe deposit boxes for rent.

WILLS TRUSTS ESCROWS

The clean record, enviable reputation and conservative methods of this Bank fully justify soliciting new business.

OFFICERS

Isaias W. Hellman, President
John P. Burke, Vice-President and Manager.
J. A. Graves, Vice-President. Philip Kitchin, Cashier.
H. F. Stewart, Vice-President. C. W. Brown, Asst. Cashier.

Los Angeles Trust Company

SECOND & SPRING STREETS

CAPITAL $1,000,000.00 SURPLUS $250,000.00

Desires to announce that its BOND DEPARTMENT is now situated in the main banking room.

Bond Offerings on Request.

H. A. THACKSTON, Manager.

TITLE INSURANCE & TRUST CO.

Corner Franklin and New High Streets.

Issues Policies of Title Insurance. Issues Certificates of Title. Acts in All Trust Capacities. TEL. EXCHANGE 12.

Savings Banks.

OLDEST AND LARGEST IN LOS ANGELES

SECURITY SAVINGS BANK CAPITAL AND RESERVE $1,300,000.00 RESOURCES OVER $20,000,000.00

LARGEST AND BEST EQUIPPED SAFE DEPOSIT IN WEST

3 PER CENT. on "SPECIAL ORDINARY" ACCOUNTS, SUBJECT TO CHECK.

EQUITABLE SAVINGS BANK

DIRECTLY A BUSINESS INSTITUTION

FIRST AND SPRING STS.

GERMAN AMERICAN SAVINGS BANK

Spring and Fourth Streets

AMERICAN SAVINGS BANK

Savings Accounts Exempt from Taxation Northeast Cor. Third and Spring Sts.

Money to Loan on City and Country REAL ESTATE.

4 Per Cent. Interest Paid on Deposits

PROVIDENT Mutual Building, Loan Association

Pays 5 Per Cent on Pass Book Deposits, 6 Per Cent on One Year Term. No Unnecessary Withdrawal Notice. 135 South Broadway

E. F. HUTTON & CO.

112 West Thid Street

MEMBERS NEW YORK STOCK EXCHANGE

NEW YORK COTTON EXCHANGE

NEW YORK COFFEE EXCHANGE CHICAGO BOARD OF TRADE

PRIVATE WIRES TO ALL EXCHANGES

Orders executed through any New York Stock Exchange house, affording Easterners the opportunity of trading with their own broker.

BRANCH OFFICES—Hotel Potter, Santa Barbara; Hotel del Coronado.

B. E. BURNS, Manager. Home Ex. 366, Main 3170.

Pasadena Customers Call 68 Home

6% Interest Paid -

6 PER CENT PAID ON 1 YEAR

5 Per Cent PAID ON 6 MONTHS' TERM

ASSETS $2,144,140

Send for Booklet and Statement.

STATE MUTUAL BUILDING & LOAN ASS'N.

225 S. Spring St. Los Angeles Cal.

Los Angeles Investment Co.

A8118 335-337 S. HILL ST. Main 2243.

Home Builders Will Build to Suit

Upon Your Own Lot—or will furnish Lot. RENT PAYING TERMS.

Fielding J. Stilson Co.

305 H. W. Hellman Building

LOS ANGELES

Paid Up Capital $150,000

Member Los Angeles Stock Exchange

INVESTMENTS

Tax Exempt in California

Municipal Bonds

School Bonds

Corporation Bonds

Netting 4 1-8 Per Cent to 7 Per Cent

WM. R. STAATS CO.

105-7 West 4th Street, Los Angeles

65 S. Raymond Ave., Pasadena

Money to Loan

On Listed Stocks, Bonds and Real Estate.

A. H. CONGER

SUITE 319 WILCOX BUILDING

GUARANTEED STREET IMPROVEMENTS

Bonds to Net 7 Per Cent.

Sold and guaranteed by the Bond Guarantee Co. You take no chances.

DIRECTORS—Jno. A. Pirtle, Chas. Mettler, Eugene Germain, Hugh Glassell, E. W. Diebler.

Write for Circular—BOND GUARANTEE CO., N.E. Cor. Second and Spring Sts.

Los Angeles County—Its Cities and Towns.

NEWS REPORTS FROM CORRESPONDENTS OF THE TIMES.

PASADENA.

CHORE FOR GOD NEARLY DONE.

CLERIC NEATLY DESCRIBES HIS LIFE'S WORK.

Pastor of First Congregational Church Announces His Resignation While Tears Fall Down Cheeks of Men and Women in Profoundly Moved Congregation.

Office of The Times, No. 38 S. Raymond Ave.

PASADENA, March 1.—Tears were shed by men and women at the First Congregational Church yesterday morning when Rev. R. R. Meredith, founder of the church and for six years pastor, announced that he would tender a formal resignation at the regular monthly business meeting on Wednesday night.

In an interview last night he said his action was the result of a conclusion reached two years ago that he must unload his work if he expected to retain his health. The announcement was not made earlier because he had hoped to secure an assistant pastor, who might gradually work into his place. Lately however, he decided that it was useless for him to seek further and he arrived at the conclusion that he had best withdraw as soon as possible from the work. He leaves the church free from debt, strong in membership, and with a $75,000 property.

Dr. Meredith first entered the ministry in the Methodist Episcopal Church in Troy, N. Y., and continued in the Methodist service for fifteen years, his other charges being at Springfield, Mass., and at Newark, N. J. In the latter place he established the third largest Methodist church in the United States.

It was at the conclusion of his ministry there, that he saw the opportunity for Bible work, but this was not fully realized until he accepted the pulpit in the First Methodist Church in Boston. There he became known throughout the country as a Bible teacher and his classes at the Temple numbered nearly 3000 each Sunday. Seeing an opportunity to extend his work he accepted a call to the Phillips Congregational Church, Boston, and remained there until 1887, when he was called to Tompkins Church in Brooklyn, where he established the largest Congregational Church in the United States. There he remained until 1902, when he became worn out from four successive winter attacks of grippe and went to Mexico. The story of his nervous breakdown in the republic and his struggle for life is well known, and after a term at various health resorts his physicians ordered him on to a warmer climate and he chose Pasadena. He was called to the pastorate of the local church before he left for California and on finding himself improved in health he accepted the pulpit here.

"In coming to Pasadena I have been blessed in health and am thankful that I have been able to perform this chore for God," he said last night. "My resignation will be accepted next Wednesday night, because it has to be. I am emphatic about it. I leave the service here with the best of feeling and the church has a bright outlook for the future. Congregationalism in the city has advanced and promises to continue under the present conditions with the city so well divided among the four churches. I am thankful that I can retire with this work in the condition that it is."

WILL CANVASS RETURNS.

At a special meeting this morning the City Council will canvass the returns of the recent charter amendment election and immediately after the approval of the figures submitted by City Clerk Dyer, the amendments will be sent to the State Legislature for ratification.

RAIN FALLS.

Shortly after 10 o'clock last night rain began falling in Pasadena and caught many of those who went unprepared, to church, and late engagements.

In the afternoon the cars going to Altadena were laden with people seeking poppies in the famous fields. The crop of flowers being short this year many were disappointed and were forced to search long and close to find any of the blossoms, while others had little trouble in securing arms full.

The poppies are scarce this year, probably on account of the inroads of careless visitors to the fields last year, who pulled the flowers up by the roots.

Later in the season poppies will grow along the right of way of the Pacific Electric Railway Company, where seeds were planted by the officials for the benefit of the tourists riding on the cars. These are protected from those who pick the flowers. Big crowds visited Mount Lowe and Mount Wilson yesterday, taking advantage of the fine summer-weather.

TO REBUILD PAVILION.

Work of clearing away the wreck of the pavilion in Rubio Cañon, wrecked by the landslide early in February, which killed Thayer Drew, son of Fred T. Drew, agent at the resort,

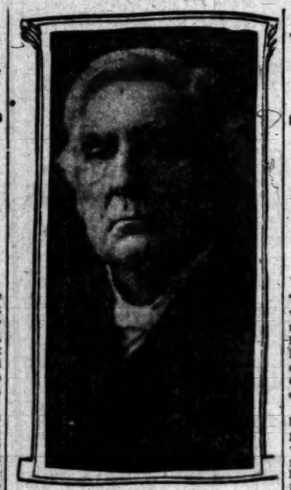

Rev. R. R. Meredith,
who is about to retire from his Pasadena pastorate.

has been completed. It is the intention of the company to build at once, a more picturesque structure.

THOUSANDS TURNED AWAY.

Thousands were turned away yesterday at the two services at which Dr. Wilfred Greenfell spoke in this city. In the First Methodist Church in the morning he addressed a record-breaking audience and in the evening at the Presbyterian Church hundreds assembled at the entrance an hour before the service started. Hardly were the doors opened when the church was filled to its capacity.

LENT IS NO CHECK.

No perceptible check has been so far placed upon social gaieties by the Lenten season, as invitations are still being issued for functions of a more or less formal nature. Mrs. Edward H. Strafford will entertain Tuesday at her home on San Rafael Heights with a bridge party, the Misses Lutz have issued invitations for a card party Thursday, and several dinners and luncheons are planned for this week.

A number of society women who are absenting themselves more or less from social functions during Lent are interesting themselves in plans for tag day, the date set being Saturday, March 13, and the proceeds of the sale of tags will go to the Emergency League. The various stations from which tags will be distributed will be presided over by young society matrons and maids, and attractive children will give everybody an opportunity of paying 10 cents or more for an ornamental decoration which will indicate an interest in one of the most efficient charitable organizations in Pasadena.

Although some devotees of society are in partial retirement for forty days, few will be absent from the series of readings of modern plays which are to be given at the Shakespeare Clubhouse upon three successive Fridays, beginning March 5. Mrs. Marion Craig Wentworth of Boston will give "The Servant in the House," "Adrianne and Barbe Bleue," and "The Sunken Bell." Mrs. Wentworth is the sister of Misses Margaret and Alice Craig of Cabrillo Place.

SHAKESPEARE CLUB.

Through the generosity of Mrs. Isabelle G. Tower, the members and friends of the Shakespeare Club enjoyed a delightful travel afternoon Saturday, when Mrs. Celia A. White of Los Angeles gave a fascinating word picture under the title "Among the Followers of Mahomet." From the opening description of the overland journey to Constantinople to the closing words, telling of the delights of the Nile trip by government steamer, every moment was full of interest for the large audience.

The music of the afternoon was given by Miss Harriet Dowling and Mme. Nielson, the former rendering in happy fashion Liszt's "Liebestraume," while Mrs. Nielson, accompanied by Miss Olive Heiss, sang to the delight of all, "Nightingale Song" (Alabieso) and "Thou Brilliant Bird" (Seliciem Davis.)

The regular current events section will meet on Tuesday, under direction of Mrs. Mary M. Coman at 3 o'clock, when recent happenings will be considered in open discussion. The music section is to meet on Wednesday at 3 o'clock p.m.

The programme for the month is as follows: March 6, business meeting with election of nominating committee for the annual election in April; March 13, "Dramatic Day," in charge of Miss Alice Osden; March 20, the annual club magazine; March 27, "Some Public Health Problems;" talks by Drs. F. C. E. Mattison, L. H. Kress and Stanley P. Black.

Mrs. Elwood Allcutt, decorator, 61 N. Euclid.

Artists' materials at Wadsworth's.

Phelps for wall paper and paints.

Desirable furnished bungalow with board. Hotel Vista del Arroyo, Pasadena.

PAY LAST RESPECTS.

Members of Women's Relief Corps Attend Funeral at Pomona of Mrs. Cooper.

POMONA, Feb. 28.—The funeral of the late Mrs. L. Y. Cooper was held at the First Methodist Church this afternoon, Rev. L. D. Van Arnam officiating. The members of the local Women's Relief Corps attended the services in a body, and interment was made in Pomona Cemetery. Mrs. Cooper died in Long Beach on Thursday evening, where she had resided with her husband since 1903. Mr. and Mrs. Cooper lived here for many years, and Mr. Cooper still has large orange grove interests here.

The two McDermid boys, who have been stealing chickens and committing other thefts about the city, have been sentenced to three months in the house of correction by Judge Wilbur. They were taken to Los Angeles by Constable Slanker.

Dr. George W. Forester has returned from the Imperial Valley, where he has 200 acres which he is having farmed.

W. C. Northey has sold his 20 acre orange grove, located on Mesa avenue, to J. W. Bridenbaugh for $23,000. Mr. Bridenbaugh will build a residence on the property.

The local Shakespeare Club will meet at the home of Miss Barbara Greenwood tomorrow afternoon at 2:30 o'clock. Miss Alice Parker of Pomona College will have charge of the programme.

NERVOUS WOMEN

Take Horsford's Acid Phosphate

To quiet the nerves, relieve nausea, sick headache, and to induce refreshing sleep.

BABY FALLS INTO LIME.

Material Had Been Slaked and Internal Burns May Prove Fatal.

COVINA, Feb. 28.—The two-year-old daughter of Mr. and Mrs. Roy Fitzinger, of Los Angeles, was burned externally and internally last evening by falling into a box of slaked lime in the grounds surrounding the residence of its grandparents, Mr. and Mrs. W. F. Kller, of Dexter street, at whose home the child, with its parents, arrived on the day previous, for a short visit. Repairs were being made to the Klier home, and the lime had been slaked for several days preparatory to plastering. The child must have been in the box for several minutes, as, when discovered by the mother, it was unconscious, being completely submerged in the lime, with the exception of the back of the head. The internal burns of the throat and stomach are such that it is feared the little one will not recover.

REWARDED.

VIGIL IS COLD, WIND WHISTLES.

IN NIGHTIE LONG BEACH MAN SITS ON "PEEPER."

Holds Until Police Arrive Man Who Kept Women and Children in Terror for Two Weeks by Peering Through Windows at Late Hours. Leather in Foot.

LONG BEACH, Feb. 28.—"Peeping Tom," who for two weeks has kept women and children in constant terror by peering through windows at late hours, was captured last night by Ed Weidler, head of the construction department of the Sunset Telephone Company, who kept the man a prisoner until the arrival of the police.

For over two weeks the police have been at their wits' end because of reports of the actions of the fellow, who was reported every night from different portions of the city. Ed Weidler, living at No. 429 East Ocean, when retiring late last night, saw a fellow peering in the front window. Without a moment's hesitation he rushed out into the night barefooted, clad only in his "nightie," and grappled the unknown, who fought desperately to be released. Weidler, however, threw his prisoner and then sat on him, while his wife ran to the nearest telephone and notified the police. She gave the wrong number, however, and it was over half an hour before the place was located, during all of which time Weidler patiently sat upon his prisoner while the cold night air whistled through his pajamas.

Taken to headquarters the fellow was recognized as George Brownell, aged 46 years, a shiftless sort of fellow, who has been on a debauch for two weeks. He was today identified by various people as the man who has disturbed their peace and quiet, and was held in $50 bond to appear tomorrow for arraignment before Justice Brayton on a charge of disturbing the peace.

DESCENDS AT WATER'S EDGE.

Harry Wright made another successful ascension today at 1 o'clock, and cutting loose as he was being carried out to sea, contrived to guide his parachute enough to land at the edge of the water. The balloon came down on the sand. The ascension was witnessed by 5000 people.

The basketball championship of the southern division of the State Y.M.C.A. league was won here last night in an exciting but one-sided contest by the Los Angeles Spartans, who defeated Pasadena by a score of 47 to 24. The winners will play San Francisco March 6 for the State championship.

BITS OF SHOE IN WOUND.

Refusing for several hours to allow the doctors to cut open a wound in his foot, caused by his stepping on a nail, Harry Bruce is now glad that his objections were overcome by force. When the wound was opened the surgeons found small bits of the shoe and stocking in the wound, which if left would have resulted in blood poisoning.

John Edgar died at his residence on West Second street today. Deceased was 68 years of age and leaves a widow and several children.

The pleasant weather today brought thousands of visitors to the beach, and the concessions enjoyed somewhat of a lively day of business.

ANXIOUS TO REORGANIZE.

South Pasadena Business Men Wish to Put Life Into Almost Moribund Organization.

SOUTH PASADENA, Feb. 28.—Citizens are anxious to reorganize the Board of Trade, formed about a year ago, but which recently has held no meetings on account of lack of interest. The matter is to be taken up by business men this week.

L. W. Peppard of Minneapolis, H. I. Shaw of Loraine, O., and W. S. Postel of Columbus, O., have been sent here by their respective cities to inspect the new petrolithic pavements now being laid.

L. Soule, who conducts an extensive chicken ranch, had 100 birds, all young fowls, stolen last night.

Mrs. W. H. West of Magnolia street, and Commander J. J. Hunker of Buena Vista street, are enjoying a visit from their brother, Admiral J. J. Hunker (retired.)

The members of St. James's League, and the Boys' Club of St. James's Episcopal Church were the guest of Mrs. Julius Schatzel, No. 1005 Fair Oaks avenue, last evening.

The physical geography class members made a profitable excursion to the Weather Bureau in Los Angeles the latter part of the week. The official in charge showed them the instruments and gave a careful explanation of the work of the station.

Mrs. Headlee will give an illustrated lecture with stereopticon views, on "Hawaii," in the Methodist Church, Tuesday evening, under the auspices of the Baracas.

Members of the fifth grade of the city school presented the play "Cinderella," at the home of Mr. and Mrs. Frank A. Cattern in Oak Lawn, yesterday afternoon. The proceeds will go toward purchasing pictures for the school.

BITTER FIGHT, SAYS HURD.

Senator Tells Wilmington He Thinks Supporters of McCartney Bill Will Win.

WILMINGTON, Feb. 28.—This city is, overwhelmingly in favor of the McCartney bill allowing consolidation of cities by a majority vote. A short time ago a petition was sent from here to Senator Hurd at Sacramento praying that the Legislature pass the bill. The Senator's reply was received today by F. S. Cary, president of the Chamber of Commerce. It reads:

"Yours of the 24th to hand containing petition, and I thank you for the same. It is one of the most bitter fights that I have ever been mixed up in, but I assure you that if bulldogstick-to-itiveness will accomplish our efforts we shall succeed. Any information, petitions, or resolutions will be gladly received."

The petition was signed by 93 out of 125 qualified voters.

To Visit San Francisco

without seeing the Diamond Palace would be like visiting Europe without seeing Paris. It is the most beautiful jewelry store in the world. Visitors welcome. 909 Van Ness ave. A. Andrews, proprietor.

Dr. Whittlesey's Dog Hospital.

714 E. 7th. That's the place. Main 474, F5494.

If You Want to Go East C. Haydock, Agent Illinois Central R.R., 113 West Sixth.

Alberhill Coal, $8.50 Per Ton.

Main 797. F2609. 311 Security Bldg.

Mens Clothing

HALF PRICE

JUST SIX DAYS MORE

1909 MARCH 1909

SUN	MON	TUE	WED	THU	FRI	SAT
7	1	2	3	4	5	6
7	8					

SALE ENDS NEXT SATURDAY

If you need a new suit—if you need a new overcoat—you can't afford to neglect this opportunity. Our entire stock of men's fall and winter clothing is now on sale at just half price. The big sale has been a great success, but there are still a great many very choice patterns in suits and overcoats to be picked up. There are many medium weights and colors suitable for all the year round wear.

All $40 Suits and Overcoats Now $20.00
All $35 Suits and Overcoats Now $17.50
All $30 Suits and Overcoats Now $15.00
All $25 Suits and Overcoats Now $12.50
All $20 Suits and Overcoats Now $10.00
All $15 Suits and Overcoats Now $7.50

"Don't Put Off Until Tomorrow What You Can Do Today."

Come in at once and make your purchase before the best patterns are gone. Remember there are only six days left and you'll have to hurry.

Lowman & Co
129-131-133 S. SPRING ST.

VICTOR IN TUG OF WAR.

Two Monster Locomotives Strain That the Honor of the Law May Be Upheld.

[BY DIRECT WIRE TO THE TIMES.]

ARKVILLE (N. Y.) Feb. 28.—[Exclusive Dispatch.] A tug of war between locomotives took place at East Branch today when the Delaware and Eastern Railroad Company recovered possession of an engine that had been levied upon for taxes. The seized engine stood covered with official notices and fastened to the tracks with big log chains and padlocked.

Superintendent Wagenhorst, with two locomotives and fifteen men, went to East Branch today to get the machine. The Deputy Sheriff heard of their coming, and gathering five men, swore them in and prepared for war. The railroad men tied what is known in railroad circles as a three link chain to the drawhead of the stalled engine, and began to pull. The officers, one of whom was a former railroader, had fire up, and so much steam that it was blowing off. As soon as the two engines began to pull the one-time railroad man threw the reverse lever. He had the advantage of the chains that held the engine and down grade.

For fifteen minutes the great machines tugged and strained. Finally the stalled engine was released from its moorings and hauled away.

SMASHES CANARD.

No Engagement Between Miss Roosevelt and William Phillips, Says That Gentleman's Mother.

[BY DIRECT WIRE TO THE TIMES.]

WASHINGTON, Feb. 28.—[Exclusive Dispatch.] "It is ridiculous and untrue, and I think it most improper that it ever should have been printed," said Mrs. John Phillips, mother of Assistant Secretary of State William Phillips, in denying today the rumored engagement of her son and Miss Roosevelt.

"I don't know where the report originated," she continued. "But it is evidently from some vague rumor from Boston. We are good friends of Miss Roosevelt, of course, but so far as there being any engagement between Miss Roosevelt and Mr. Phillips you may print my prompt denial."

"PURE INVENTION."

[ASSOCIATED PRESS NIGHT REPORT.]

WASHINGTON, Feb. 28.—An emphatic denial of the report that Miss Ethel Roosevelt is engaged to marry Third Assistant Secretary of State William Phillips, was given out at the White House tonight.

Secretary Loeb said: "The report of Miss Roosevelt's engagement is pure invention. There is absolutely no truth in it."

AVALON.

AVALON, Feb. 28.—Believing that he can locate bluefin tuna around Anacapa Island, Hon. C. G. Conn, owner of the Comfort, is outfitting the craft for a two weeks' cruise and will sail Wednesday.

For the first time since September 6, 1908, the steamer Cabrillo put into port at noon today. The vessel has been thoroughly overhauled. Capt. Blanchard is in command and the Hermosa is to go on the ways. The new schedule allows visitors to remain on the island two hours longer than heretofore.

These registered at the Metropole today: Dr. R. Tapp of New York, Joseph Thelmal of Brooklyn, N. Y.; Rev. A. Keimper and wife of New York, Mr. and Mrs. M. D. Landers, San Francisco.

J. M. Robertson and wife of Anderson, Ind., are at the Grandview. Mr. Robertson is a banker.

LITTLE WIGGLER.

DO GERMS CAUSE RHEUMATIC PANGS?

EASTERNER SAYS BACILLI ARE RESPONSIBLE.

Acidity Idea Discovered Long Ago by Cooper—Relief Can Be Had by Treating Blood, but Not For Acid. Los Angeles Resident Helps Bear Out New Theory by Statement.

Among statements made recently by Los Angeles residents concerning the much discussed preparation now being introduced in this city by L. T. Cooper, is the following from F. W. Rosser, living at the Hotel Steward, 510 E. 9th st.

Mr. Rosser was in St. Louis during Cooper's visit tot that city and had occasion to try the treatment at that time. He said: "Some time ago I read several articles about this man Cooper in St. Louis papers. He was in St. Louis at that time, and in one of these articles he claimed stomach trouble was responsible for most ill health. He went on to say that his medicine, though only a stomach remedy, had proved effective for many other diseases. He argued from this that the stomach was the main cause of sickness and stated that the success he was having in St. Louis was largely due to this fact.

"I am now fully convinced this theory is correct and believe Cooper has a remarkable preparation judging from my experience.

"At the time I speak of I had been flat on my back with muscular rheumatism for four weeks, despite the services of several physicians. I had not improved in the slightest and made up my mind to try Cooper's preparation. I was out of bed a week after starting in on it and a week or so later was entirely well.

"I am not fond of publicity, but am willing to tell Los Angeles people what this man's medicine did for me."

While speaking of rheumatism Sunday afternoon Cooper said: "For a long time I accepted the well-worn statement that rheumatism is caused by acid in the blood. Of late years I have begun to doubt this. I am inclined to think that a germ is responsible for most cases of rheumatism. I will admit that if the blood is pure and rich this germ cannot exist, but I have lost all faith in this acid theory.

"My medicine, as I have stated before, dogs absolutely nothing but regulate the stomach and bowels, yet a great many people can now testify that it has removed all traces of their rheumatism. I believe the stomach regulates the condition of the blood. If the stomach is in good condition the blood becomes pure and wholesome and rheumatism disappears, because the germs that cause it are destroyed by the red corpuscles of the blood. This is, of course, only a theory of mine. I do not say that it is absolutely correct, but I feel confident it is nearer the truth than the acidity idea. I shall continue to meet the public at the Owl Drug Company's store, 625 S. Broadway, as long as I remain in Los Angeles.—[Adv.

LYNCHING THREATENED.

DES MOINES, Feb. 28.—John Junkin, a negro, confessed slayer of Clara Rosen at Ottumwa, February 5 last, was brought here today for safe keeping, as threats had been made against him in Ottumwa.

Junkin admitted that he made plans for the Rosen murder, while he was in the penitentiary serving time for having robbed a woman. He killed Miss Rosen a few days after his release from prison.

Ivory Soap is the standard by which all other soaps are judged.

Some soap manufacturers claim that their product is "as good" or "as pure" or "as cheap" as Ivory.

Possibly it is. But neither you nor any other sensible woman will bother with the "as good" kind! You want real Ivory Soap; not the imitation kind.

Ivory Soap
99 44/100 Per Cent. Pure.

I CURE PILES AND FISTULA Without Operation UNDER POSITIVE GUARANTEE.

By my absorbent dissolvent method, without pain, inconvenience or loss of time.

SEND FOR MY BOOK

DR. C. H. WHITE
453½ S. Spring St., N.W. Cor. 5th
LOS ANGELES, CAL.

DRINK Mission Malt Tonic FOR HEALTH'S SAKE —AT DRUGGISTS.

Capable of Varied and Artistic Arrangement
Globe-Wernicke "Elastic" Bookcases
Sold by CALIFORNIA FURNITURE CO.
Broadway, 630-646

MEN'S SUITS $15 MADE TO ORDER SCOTCH TAILORS 330 SO. SPRING

MISS DE LAGUNA AND MISS VANCE'S SCHOOL FOR GIRLS
THE WESTLAKE SCHOOL
Accredited to leading colleges. 617 South Alvarado street. Main 4605. Home 1053.

Boynton Teachers' Agency
Established 1889, supplies teachers of every grade to schools and families. Boynton Normal prepares teachers for certification. Begin Jan. 11. 526 Stimson Block. Both phones.

Schools and Colleges

Marlborough School for Girls. Hotel Alexandria Block.
SECOND SEMESTER BEGINS FEB. 1. Certificate admits to college. Pupils received not received. Reference from school last attended absolutely necessary if applicant is unknown to the principals.
MRS. GEORGE A. CASWELL, Principal
MISS GRACE WILTSHIRE, Associate Principal

Marlborough Preparatory School
634 West Adams street. Home and School for girls under FOURTEEN YEARS OF AGE. Pupils received at any time. Second semester begins February 8. MISS B. LINDLEY, Principal.

MISS WING'S SCHOOL FOR GIRLS
1226 ALVARADO STREET
Day and boarding. All grades and departments. We are accredited at the Los Angeles High School. Girls prepared for college or university. Best university trained teachers. Highly accomplished Oberlin director of music. Small classes, individual attention. Exclusive home school. Miss Ethelwyn Wing, M.A., Principal. Home Phone 52144.

Dobinson School of Expression and Dramatic Art. Evening classes and private lessons. Speaking voice specialty. Stage training. Plays in preparation.
DOBINSON AUDITORIUM,
1044 Hope St.
Send for Catalog. Tel. F5325

THE BROWNSBERGER
Southern California's leading business school. Ideal school home. Broad courses. Strong faculty. Graduates assisted. Send for catalog. 357 W. 7th St. Both Phones.

Western Business College
New Ramburger Bldg. Entrance 220 W. 6th.

100 WORDS A MINUTE IN SIX WEEKS
Eclectic Business College
MODERATE RATES
452½ So. Broadway

Los Angeles Business College
Established 1888. 417 W. 8th.

HEALD'S Business College
(The Southern California)
134 So. Grand Ave. J. W. LACKEY, Manager

English Classical School for Girls
Pasadena, Cal. Day and Boarding School. 17th year. Certificate admits to colleges. Art, music, gymnasium. ANNA B. ORTON, Principal. 134 So. Euclid Ave. Tel. Home 598.

GIRLS' COLLEGIATE SCHOOL
CASA DE ROSAS
ADAMS AND HOOVER STS.
ALICE K. PARSONS, JEANNE DENNEN, Principals. Home Phone 10848.
Steamer George W. Perwick, Capt. Main 8

YALE SCHOOL
T. G. Adams, B.A., Head Master (Yale)
Boarding and Day School for Boys.
Gymnasium. Illus. Cat. Main 6338.
309 NORTH UNION AVENUE.

HARVARD SCHOOL (Military)
Western Ave. 20-acre athletic field.
For illustrated catalogue. Phone 72567.
Grenville C. Emery, Litt. D., Head Master.

FISK TEACHERS' AGENCY
4000 positions filled on Pacific Coast. Recommends teachers to schools and families. Annual sent free. Both phones. R. W. and J. Coddington, Mgrs. DOUGLAS BLDG., SPRING STREET.

"South of the Tehachepi."

NEWS REPORTS FROM CORRESPONDENTS OF THE TIMES.

SAN BERNARDINO.

DOCTOR HINTS AT BLACKMAIL.

'S ATTACKED OUTSIDE OFFICE BY MYSTERIOUS MAN.

Dresses His Own Wound and States That Demand for Money Was Made Upon Him, Followed by Threats of Violence—Los Angeles Stenographer Wedded After Dark.

SAN BERNARDINO, Feb. 28.—Dr. C. G. Campbell, a prominent local physician, is nursing a wound on the back of the head, inflicted, it is said, by a footpad. Much mystery shrouds the affair. There are whispers of an attempt at blackmail and demands for money preceding the attack on the physician.

Though the affair occurred Friday night it has only leaked out now. Dr. Campbell states that he caught a fleeting glimpse of his assailant, and has his suspicions as to the man's identity, but is not ready to make an announcement.

The attack occurred as the physician was leaving his office. He had been detained there long past the usual hour. As he had his back to the hallway, turning the office key in its lock, he heard a stealthy footfall, and the next instant was struck a stunning blow.

He whirled about to defend himself, and saw the fleeing assailant disappearing down the flight of stairs leading into E street. Realizing the uselessness of pursuit, Dr. Campbell returned to his office, treated the injury he had sustained, and then left for his home.

In explaining the affair to friends Dr. Campbell stated that there had been a mysterious demand made upon him for money. He had refused to be blackmailed, even though threats of violence were made. The attack, he says, is the result. He is now prepared to meet his assailant again, and will make a better showing than in the first encounter.

MINSTREL TAKES WIFE.

Theodore Melzer Cole, a Salt Lake Railroad clerk, who was in town last night with the Salt Lake Railroad minstrel troupe, which is on the road raising a fund with which to build a gymnasium at Salt Lake City, sprang a surprise on his companions by taking to wife Miss Hazel Verne Rush, stenographer, who gives her residence as Los Angeles. The young couple secured their license late, and after dark called at the Methodist parsonage, whose Rev. C. M. Crist tied the knot.

INVOLVES WATER RIGHTS.

The suit of the Cucamonga Vineyard Company and others against the San Antonio Water Company and others will be started in the Superior Court Tuesday, and promises to consume several weeks. The issue involves the water rights in the "Red Hill" section of the Cucamonga ranch. It is claimed the water company, which provides Ontario with its domestic supply, is without right draining the section by means of tunnels and pumping plants. The documents in the suit contained make one of the biggest volumes of papers ever injected in a suit tried in this county.

SUIT OVER TREE.

Rev. Thomas Phillips, formerly a Baptist clergyman, is being sued by his neighbor, Ceres Bartram, for having "wilfully, knowingly and wrongfully cut down and carried away" a tree which was owned jointly by the parties.

The complaint alleges that the destruction complained of was committed during Bartram's absence, but that Phillips well knew the tree was joint property, and that Bartram objected to the removal of any of the trees, which grow on the boundary line.

"PLAY UP SENTIMENT."

John S. McGroarty, the Los Angeles poet and newspaper man, on Friday addressed the Chamber of Commerce on the best way to advertise San Bernardino. He aroused much enthusiasm and a decision to transform this city into one of the most attractive tourist places on the Coast.

"Play up sentiment. You have the requisites. We must cater to the tourists, and it is only sentiment that attracts them. After you have won them by sentiment then they are ready for the real estate man," was the visitor's version of what a town ought to do.

The result has been that people here who have been talking glass bottle factories, rubber groves, shoe works and the like are seeing a new light, and a hunt for relics of the past has been instituted. The likelihood is that many old landmarks about which cluster a sentimental interest, will be preserved, and it is not beyond the range of possibility that even the old fort may be restored.

ALLEGES NEGLIGENCE.

Michael Kraeuter, a miner, has commenced an action here against Charles Weir and G. W. Weidler, owners of the Sidewinder property, on the desert, seeking damages in the sum of $50,000 for injuries sustained last December. He was caught in a falling tunnel, buried under tons of earth and rock, and had his back broken. He charges the owners with negligence in not having had the tunnel timbered.

BLAZE CLEARS OUT OLD ROW.

Fire Destroys Row of One-Story Frame Business Buildings on Main Street, Corona.

CORONA, Feb. 28.—Fire of unknown origin, which started about 2:30 o'clock this morning, entirely destroyed a row of old, one-story frame business houses on Main street, between Fifth and Sixth streets.

S. Gildard, who with his wife lives in the rear of their cigar factory, awoke when the fire was in the next room, a confectionery store. He is an invalid, and aroused his wife, who gave the alarm; and then with help she removed her husband from the burning building. Their goods, though damaged, were saved.

The owners of the destroyed stores are W. S. Ritchie and Mrs. L. B. Lyon. The latter was recently offered $3000 for her half of the property, which was insured for $300. Ritchie could not be found, and it is thought that he may not yet know of his loss.

The stores were occupied by S. Gildard, cigar factory; Archie King, shoe shop; E. LaLawrence, confectionery store, and J. Collins, barber shop. Some of these carried several hundred dollars insurance, while others were uninsured.

Dogs—Do You Want One Free?

All breeds, full blooded dogs, by paying $2 license fee. Animal shelter, 9th and Santa Fe ave. Phone, Main 85.

Piles Cured in 6 to 14 Days.

PAZO OINTMENT is guaranteed to cure Itching, Blind, Bleeding or Protruding Piles in 6 to 14 days or money refunded. 50c.

Hay at Wholesale.

Carload... H. R. Long, Bakersfield, Cal.

IMPERIAL VALLEY.

BUILDING SITE IS OBTAINED.

EL CENTRO TO HAVE BIG NEW GRAMMAR SCHOOL.

More Ranchers Decide to Plant Cotton—Mexican Murdered at Potholes and Threats of Lynching Are Heard. Dairymen Complete Organization. Valley Notes.

EL CENTRO, Feb. 28.—A new $20,000 grammar school building is to be located on the south side of the city. The board of directors has purchased as a building site twelve lots extending through from Olive street to Brighton avenue and with a frontage of 300 feet on Fourth street. The purchase price was $4800, and the seller the El Centro Land Company. Recently the district voted a bond issue of $25,000 for building and site, which issue was sold to the State, and the board now has available $30,000. Plans for the structure will be decided upon during the week, and the building will be ready for use at the beginning of next fall's school term.

MORE COTTON PLANTERS.

The list of cotton planters in the vicinity of El Centro is constantly expanding, and it appears that the first year of cotton growing as a commercial crop in Imperial Valley will be a remarkable one. At a meeting held in the school house last week, Joseph R. Loftus addressed the ranchers on his observations made during a recent trip through the cotton belts of Texas, Arkansas and Louisiana and his visits to the government experimental fields at Phoenix and Yuma. Several new signatures were obtained to pledges for cotton acreage, and Mr. Loftus at once telegraphed for a carload of cotton seed for planting here. This will arrive during the week. It will be inspected and subjected to a cyaniding process at El Centro, which is one of the four State quarantine stations for Southern California, for cotton seed, and every precaution will be taken to prevent the introduction of boll weevil in Imperial Valley. The American Nile Cotton Company is about to close a purchase of machinery for its cotton gin and compress, which is to be established here.

SCHOOLS INADEQUATE.

Directors of the public schools are finding difficulty in caring for the pupils who seek admission to the various grades. The rapid growth of the city has brought about a problem which is difficult of solution this year, but which will be met by the erection of an eight-room building for next year's work. The original school building here is now a curiosity. It was built on the desert plan of architecture, with deep porches surrounding it on all sides. One after another, the sections of this porch have been enclosed to make new school rooms, until the original school rooms are practically enclosed, and still the cry is for more room. During the past week a number of the primary pupils were dismissed in order to make room for the more advanced grades. It is probable the sixth teacher will be employed this week and temporary quarters will be rented.

MURDER AT POTHOLES.

Domingo Quiroz was murdered by Victor Rios at Potholes, on Wednesday, as the result of a quarrel over a horse race. The preliminary hearing of Rios took place on Friday. Dist.-Atty. J. M. Eshleman going from El Centro to conduct the case. Quiroz was a well known resident of the Potholes district, a man of good repute, and feeling has run high among the Mexicans of the neighborhood, frequent threats of lynching being heard.

DAIRYMEN'S ORGANIZATION.

The Imperial County Dairymen's Association completed its organization at El Centro last week by the election of D. G. Whiting of Heber as president; George W. Belden, Holtville, vice-president; E. H. Sherman, El Centro, secretary and treasurer, and an Executive Committee composed of R. H. Clark, F. S. Webster and W. A. Van Horn, El Centro; Dr. Patton and Henry Hocker, Holtville; C. L. Ogburn and Jacob Lorang, Imperial; W. E. McCullom, Calexico; and H. H. Howell, Brawley. The association will meet semi-monthly in the various valley towns, the next meeting having been set for March 9 at Holtville. More than 200 dairymen are operating in this valley with fully 6000 head of cattle.

FROM BELOW SEA LEVEL.

The Board of Trustees has deferred the awarding of the contract for construction of the city's sewer system until March 5.

But four prisoners are confined in the Imperial County Jail, three of these being under sentence for illicit liquor selling and one for vagrancy.

Twins, a boy and a girl, were born to Mr. and Mrs. John M. Conkey, south of El Centro, on February 23.

Gilbert S. Helm is building a five-room cottage on Olive street, between Fifth and Sixth streets.

J. L. Traverse has donated an American flag, 8x16 feet, to the Imperial County Courthouse, and the Blinn Lumber Company has given a twenty-four-foot flagstaff and fixtures. The pole will be erected over the center of the Courthouse front.

Weston is the name of a new town located about the center of Water District No. 4, northwest of Brawley. The town company has been incorporated.

ANAHEIM.

ANAHEIM, Feb. 28.—The Fred Mauer seven-acre place in the west part of town has been sold to P. R. Donahue of Pittsburgh for $6000.

The Fraternal Brotherhood initiated twenty candidates Friday night and held a banquet.

Mr. Quarton, who a week ago purchased the Nutwood ranch for $15,000, refused an offer of $18,000 for the property yesterday.

For the week ending last night ten cars of oranges were shipped from this city.

H. E. Wallop, V. U. Simpson and A. Williams left yesterday for Butte on business.

COLTON.

COLTON, Feb. 28.—The Young Women's Christian Temperance Union was addressed this afternoon by Miss Mary Stewart of Los Angeles, State organizer, and Miss Cunningham of Redlands, district organizer.

Miss Tacie Hanna is home from Los Angeles for a few days' visit with her parents, Mr. and Mrs. J. B. Hanna of Pennsylvania avenue.

N. Davenport and his daughter, Miss Daisy Davenport, are guests of relatives in Santa Monica over Sunday.

Mrs. Herb Green of Oklahoma and Mrs. Ambrose Dykeman and little son of Farmington, Ill., who were the guests of Mr. and Mrs. C. D. Wilson for several days, left yesterday for Pasadena.

W. S. Bullis of Los Angeles was in this city yesterday.

J. E. Fouch of Santa Monica was in this city yesterday.

Mr. and Mrs. William Starr have as guest Miss Mary Elliot of Riverside.

A. C. Lister spent yesterday in Los Angeles.

Mr. and Mrs. Fred Arborn of Bisbee, Ariz., have come to Colton to reside.

BALBOA.

BALBOA, Feb. 28.—Work has begun on the improvement of Collin's Isle. During the past two days surveyors have been taking measurements on land and others have been sounding at various places around the island. Within a few days a dredger will begin deepening the channel. A seawall is to inclose the island. W. S. Collins contemplates other improvements which will materially add to the value of beach property.

Franklin Johnson reports several sales of mesa realty at Port Orange.

Plans will soon be formulated for utilizing the chalky rock along the cliffs a mile north of Old Newport landing. Patent has been applied for a new silver polish and cleanser known as "diamond dust." So satisfactory have been experiments made with the powder pulverized from these rocks that a syndicate has been formed to push the enterprise.

At Corona del Mar a fine sand has been discovered which can be used in the manufacture of the best grade of sandpaper.

The Newport Bay Investment Company has begun rebuilding several floats at the pavilion. New ones are also being put in and cement is being placed around the piles under the building.

Mr. and Mrs. A. S. Spooner of Los Angeles spent the week end with the latter's sister, Mrs. C. H. Curtis, at her Surf-avenue bungalow.

Mrs. F. H. Browning of San Francisco, who stopped for a few weeks at the home of Mr. and Mrs. Joseph Ferguson has gone to Los Angeles for a month's visit with friends.

Mr. and Mrs. Eyre Barrow-French of Los Angeles are at their Rocky Point bungalow for an indefinite stay. Dwight and George Whiting, Mrs. French's sons, arrived last evening.

SUFFRAGE "MARTYRS" RELEASED

Met at Jail Door by Delegation and Taken to Breakfast at Holborn.

[ASSOCIATED PRESS NIGHT REPORT.]

LONDON, Feb. 28.—The woman suffrage followers are losing no opportunity to advertise the cause. They gathered in force yesterday in front of Holloway jail to welcome three of their number, who have just completed one month's imprisonment sentences for trying to interview Premier Asquith.

In spite of the fact that snow was falling, they formed in a procession and marched to Holborn, where a breakfast of welcome were given for the "martyrs."

Miss Christabel Pankhurst, in addressing the gathering, complained that while Mrs. Lawrence and the other leaders of their organization had been sentenced to two months' imprisonment for their raid on the House of Commons, Mrs. Despard, the leader of a rival society, had got off with one month. The speaker promised another raid on the House of Commons March 30, when the London women will be joined by delegations from Lancashire.

NEW IDEA

Helped Wisconsin Couple.

It doesn't pay to stick too closely to old notions of things. New ideas often lead to better health, success and happiness.

A Wisconsin couple examined an idea new to them and stepped up several rounds on the health ladder. The husband writes:

"Several years ago we suffered from coffee drinking, were sleepless, nervous, sallow, weak and irritable. My wife and I both loved coffee and thought it was a bracer. (Delusion.)

"Finally, after years of suffering, we read of Postum and the harmfulness of coffee, and believing that to grow we should give some attention to new ideas, we decided to test Postum.

"When we made it right we liked it and were relieved of ills caused by coffee. Our friends noticed the change—fresher skins, sturdier nerves, better temper, etc.

"These changes were not sudden, but relief increased as we continued to drink and enjoy Postum, and we lost the desire for coffee.

"Many of our friends did not like Postum at first, because they did not make it right. But when they boiled Postum according to directions on package, until it was dark and rich, they liked it better than coffee and were benefited by the change." "There's a Reason."

Name given by Postum Co., Battle Creek, Mich. Read "The Road to Wellville," in packages.

Ever read the above letter? A new one appears from time to time. They are genuine, true and full of human interest.

MOTHERS WHO HAVE DAUGHTERS

Find Help in Lydia E. Pinkham's Vegetable Compound

Winchester, Ind. — "Four doctors told me that they could never make me regular, and that I would eventually have dropsy. I would bloat, and suffer from bearing-down pains, cramps and chills, and I could not sleep nights. My mother wrote to Mrs. Pinkham for advice, and I began to take Lydia E. Pinkham's Vegetable Compound. After taking one and one-half bottles of the Compound, I am all right again, and I recommend it to every suffering woman." — Mrs. MAY DEAL, Winchester, Ind.

Hundreds of such letters from girls and mothers expressing their gratitude for what Lydia E. Pinkham's Vegetable Compound has accomplished for them have been received by The Lydia E. Pinkham Medicine Company, Lynn, Mass.

Girls who are troubled with painful or irregular periods, backache, headache, dragging-down sensations, fainting spells or indigestion, should take immediate action to ward off the serious consequences and be restored to health by Lydia E. Pinkham's Vegetable Compound. Thousands have been restored to health by its use.

If you would like special advice about your case write a confidential letter to Mrs. Pinkham, at Lynn, Mass. Her advice is free, and always helpful.

MADE IN SOUTHERN CALIFORNIA

PATRONIZE HOME MANUFACTURES

Only One **CAWSTON OSTRICH FARM**

An institution in itself, the Cawston Ostrich Farm has been the means of bringing thousands of dollars of outside money to California; and to people all over the globe, Cawston's Ostrich Farm and Southern California are well nigh synonyms. Situated in South Pasaden.. the farm is one of the most interesting sights, and one of the prettiest spots in California. Here in a beautiful semi-tropical park of flowers, palms, trees, are the world-famous Cawston Ostriches. For about a quarter of a century the industry of raising these magnificent birds for their feathers has steadily gone on, till today the finest feather products in the world are turned out from this farm. The Cawston feathers have received medals and ribbons at every exhibition in the world where they have been entered. The feathers are plucked on the farm—often publicity—and are made up in the factory on the farm and are of the feathers from male birds; they have life, luster, strength and beauty not found in other feather goods. Tourists find the farm an attractive spot to visit and enjoy the comfort of the rustic seats, the pretty lawns and shaded nooks. There is also a Japanese Tea Garden at the farm where delicious tea and dainty cakes are served.

JEWELERS.

H. B. CROUCH
642 South Broadway. Cor. Mercantile Place. Manufacturers of EXCLUSIVE ORIGINAL JEWELRY.

CIGARS.

ST. ELMO CIGAR FACTORY—Daily capacity 15,000. 117 expert workmen and helpers employed. Monthly operating expenses $18,500.
Get Wise—Smoke St. Elmo Clear Havana Cigars.

AUTOMOBILES.

TOURIST AUTOMOBILES
A Good Make Because They Make Good
AUTO VEHICLE CO.
CORNER MAIN AND TENTH STS.

PORTABLE HOUSES.

BARKER PORTABLE HOUSES
Pacific Portable Construction Co., 5th and Alameda. Send for booklet. Exhibit, Southern California Exposition.

FURNACES AND STOVES.

CASS-SMURR-DAMEREL CO.
413-414 S. BROADWAY. Ex. 339, Main 339.
HOT AIR FURNACES COMPLETE
KITCHENS INSTALLED.

CAN MANUFACTURERS.

LOS ANGELES CAN CO.
200-20 N. AVE. 19. East 289, C1475.
Packers and Miscellaneous Cans

JEWELRY.

BRIGDEN & PEDERSEN
507 South Spring.
M'frs of Artistic Jewelry.

HONEY AND HONEY VINEGAR.

ASK FOR
Mercer's Honey & Honey Vinegar
They are guaranteed to be pure.
H. J. MERCER. - - 948 East 2nd St.

MACARONI.

CALMACO BRAND EGG NOODLES
CALIFORNIA MACARONI CO.

CATSUPS.

Bishop's Tomato Catsup

OLIVES AND OLIVE OIL.

HAAS, BARUCH & CO.
IRIS BRAND OLIVE OIL
THE OIL OF QUALITY

FURNITURE.

COMFORT SPRING BED CO.
MFRS. STEEL BED SPRINGS AND UPHOLSTERED FURNITURE.
UPHOLSTERING
REFINISHING. GOODS CALLED FOR AND DELIVERED. 8TH PLACE AND MONETA AVE. PHONE SO. 94, HOME 21134.

BEER AND WINES.

YOU SHOULD DRINK
Mathie's "RED RIBBON" Beer, Because —
It's made from best Wisconsin malt and imported hops; purest water; contains but 2 per cent. alcohol; is a liquid food containing highest nutrition values; is recommended by all physicians; and is "Made in Southern California."

$1 Bottle Good Samaritan Port.
Tel. Main 322, H. Exch. 16.
SOUTHERN CAL. WINE CO.,
744 S. SPRING. 513 S. MAIN.

ENGINES AND PUMPS.

Luitwieler Pumping Engine Co.
Deep Well and Mine Pumps.
Electric, Gasoline and Steam Pumping Engines
Both phones. 707 NORTH MAIN ST.

Western Gas Engine Co.
304-322 N. Main St. Phone Ex. 127.
GAS ENGINES

FULTON ENGINE WORKS
MAIN AND ALHAMBRA STS.
Manufacturers of
Pumping, Mining and Oil Well Machinery.

BOTTLE MANUFACTURERS.

Quartz Glass and M'f'g Co.
(Incorporated.) Manufacturers of Flint Bottles Prescription Bottles. Powdered Silica.
Factory—COR. HUMBOLDT AND AVE. 19.

PAINTS AND OILS.

GREEN-MARSHALL CO.
PAINTS, OILS—all kinds. We sell for less. Phone us your orders—Home F2361, Main 1280. Office and Factory—1200-1212 East Fifteenth St., near Alameda St.

ROOFING.

PIONEER ROLL PAPER CO.,
219-221 So. LOS ANGELES ST.
Phones—Sunset, Ex. 62; Home Ex. 223.
RUBBER SANDED ROOFING
SUN PROOF AND RAIN PROOF.
ROOFS REPAIRED.

OPTICAL.

FRESE OPTICAL CO.
644 S. SPRING ST. Main 1043, F1243.
MATHEMATICAL AND ENGINEERING INSTRUMENTS.

RUBBER.

GOTSHED-HERRON CO.
We Make ANYTHING in Rubber
Molds Made to Order.
459 East Seventh St. Tel. Main 6778.

BEANS.

F. F. STETSON & CO.'S PORK AND BEANS
SIX VARIETIES.

SOAPS

COCOA NAPHTHA SOAP

PACKING COMPANIES.

ANGELUS BACON.

SODA FOUNTAINS.

ICELESS SODA FOUNTAINS
PAC. COAST SODA FOUNTAIN FACTORY.
F. H. HECKER, 128 and 130 E. 6th, nr. Artistic Designing, Store Fixtures, Showcases.

TRUNKS AND LEATHER BAGGAGE.

Griffin the Trunkmaker
407 SO. MAIN ST., L. A.
Adjoining Farmers' & Merchants' Bank.
Trunks made in our own factory by skilled mechanics. Ask or write for our new catalogue.

INDIAN GOODS.

INDIAN VILLAGE
200 Navajo blankets at reservation prices. Many other curios of interest.
MISSION ROAD, NEAR HARTLAKE PARK.

TAMALES.

XLNT TAMALE CO.
Manufacturers of chicken and beef tamales. Factory, 341 E. 1st St. Rest on Earth. Tel. Sunset Main 947, Home A5621. Los Angeles.

CEREALS.

PEACOCK BUCKWHEAT
Self Raising.
Made from Pure Buckwheat.
Cakes that melt in your mouth.

MINERAL WATER.

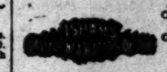

CURE FOR STOMACH TROUBLE.
Office 407 South Los Angeles Street.
Phone Main 8725.

SYRUPS.

Make your own Maple Syrup with MAPO, the delicious artificial essence of Maple; 2 cups of sugar, 1 cup of water, one teaspoonful of Mapo, makes a quart of syrup.
MAPO MFR. CO., 128 San Pedro St.

DISTILLATE BURNERS.

No smoke. No noise.
Will cook and bake at 1c per hour.
Blue Flame Distillate Burner Co.
Made in So. Cal. Exposition Building.

WHOLESALE DRUGGISTS.

Do you know there's a Soda Fountain Factory in Los Angeles? There is; we own and operate it.
Western Wholesale Drug Co.
237-243 South Los Angeles st.

HOUSEHOLD CHEMICALS.

Schalk Chemical Company
HYDROPURA
Water Softener and Cleanser. For toilet, bath, kitchen and laundry. For sale by Grocers and Druggists.

COAL.

ALBERHILL COAL
PER TON **8.50**
MAKES NO SOOT
MAIN 757—F 1600—311-312 SECURITY BLK.

Schools and Colleges

Marlborough School for Girls 925 West Adams street. 23rd year. SECOND SEMESTER BEGINS FEB. 1. Certificate admits to college. Pupils unit fourteen not received. References from school last attended absolutely necessary if applicant is unknown to the principals.
MRS. GEORGE A. CASWELL, Principal.
MISS GRACE WILTSHIRE, Associate Principal.

Marlborough Preparatory School 925 West Adams street. Home and Day School for girls under FOURTEEN YEARS OF AGE. Pupils received at any time. Second semester begins February 8. MISS ELIZABETH LINDLEY, Principal.

MISS WING'S SCHOOL FOR GIRLS 1226 ALVARADO STREET
Day and boarding. All grades and departments. We are accredited at the Los Angeles High School. Girls prepared for college or the university. Best university trained teachers. Highly accomplished Oxford director of music. Small classes. Individual attention. Exceptional home school. Miss Ethelwyn Wing, M.A., Principal. Home Phone 57164.

Dobinson School of Expression and Dramatic Art. Evening classes and private lessons. Speaking voice specialty. Stage training. Plays in preparation.
DOBINSON AUDITORIUM,
1044 Hope St.
Send for Catalog. Tel. F5226.

THE BROWNSBERGER
Southern California's leading business school. Broad courses. Strong faculty. Graduates assisted. Send for catalog. 257 W. 7th St. Both Phones.

Western Business College Blue Ramburger Bldg. Entrance 229 W. 8th.

100 WORDS A MINUTE SIX WEEKS **Eclectic Business College** MODERATE RATES 452½ So. Broadway

Los Angeles Business College Established 1888. 417 W. 8th.

HEALD'S Business College (The Southern California) 634 So. Grand Ave. J. W. LACKEY, Manager.

English Classical School for Girls Pasadena, Cal. Day and Boarding School. 30th year. Certificate admits to colleges. Art, music, gymnasium. ANNA B. ORTON, Principal, 154 St. Euclid Ave. Tel. Home 624.

GIRLS' COLLEGIATE SCHOOL
CASA DE ROSAS
ADAMS AND HOOVER STS.
ALICE K. PARSONS, JEANNE W. DENNEN, Principals.
Steamer George W. Prentice, Capt. Miller.

YALE SCHOOL
T. G. Adams, B.A., Head Master (Yale). Boarding and Day School for Boys. Fine Gymnasium. Bus. Cat. Main 6356. Home 269 NORTH UNION AVENUE.

HARVARD SCHOOL (Military)
Western Ave. 10-acre athletic field. Write for illustrated catalogue. Phone 72147.
Grenville C. Emery, Litt. D., Head Master.

FISK TEACHERS' AGENCY
4000 positions filled on Pacific Coast. Recommends teachers to schools and families. Manual sent free. Both phones. R. W. and M. Coddington, Mgrs. DOUGLAS BLDG., 353 SPRING STREET.

Solid Silver Photo Frames

For treasured pictures.
A. E. MORRO 409 BROADWAY Cor. Fourth

Japanese Bazaar
THE YAMATO, Inc.
835 to 837 S. BROADWAY.
We always serve you free with tea and cake in our pretty tea garden.

Electropodes
Cure Rheumatism, Neuralgia, and all forms of nerve weakness.
"NO CURE—NO PAY"
If your druggist cannot supply you, have him order a pair from WESTERN WHOLESALE DRUG CO., Pacific Coast Distributors, Los Angeles.

Spring Suitings
Imported grades. $25 to $50.
Eisner & Co., Tailors
Angelus Hotel Bldg.

CHINO RANCH
32 MILES FROM LOS ANGELES
Rich land—$100 to $225 an acre.
If you are going to buy, you cannot afford to overlook the Chino Ranch proposition. Illustrated Pamphlets free. CHINO LAND AND WATER CO., Ground Floor Pacific Electric Bldg., 602 S. Main St., Los Angeles.

Free Excursion
to Hidalgo Ave. Tract, Alhambra, Wednesday, 10 a.m. Great home lots with trees, modern bungalow. T. Wiesendanger, Room 311, 207 South Broadway.

Special Tract Directory.

Neff ½ Acres
$200 UP
$10 Down, $10 Monthly
Neff station, on Inglewood electric cars. Good for garden, alfalfa, chickens, unlimited water, fine land, real bargain. Own your own home; free ride; get free tickets at Room 311, 207 S. Broadway.

Colorado River Land
Palo Verde Valley
Blythe Ranch
$85 per acre and up—including water
INTERSTATE LAND CO.
632 South Broadway Phone Main 3323

Weekly Excursions to
Corcoran
See NEWPORT & MILNER,
Gen. Agents for Security Land and Loan Co., 204-209 Central Bldg.
Sixth and Main.

RENTAL DEP'TMENT
For stores, offices and houses.
ROBT. MARSH & CO.,
Security Bldg., Main Floor.
Telephone Exchange 175. Entrance Fifth Street.

Cudahy Ranch Lands
$500 upwards an acre. ¼ cash, balance on time. Call for free tickets.
JAMES R. H. WAGNER, Mgr.
Ground Floor, Pacific Electric Bldg.

YORBA LINDA
5-acre tracts with water shares
$1250
Soil that produces anything—fine for oranges, lemons, walnuts, vegetables. Abundance of water. Investigate.
JACOB STERN,
404 Pacific Electric Bldg.

Glenwood Groves
Choice one, three and six-year-old groves $500 to $3000 per acre—10 minutes on electric car from business center of Riverside. Excursions daily.
S. A. Seaver with STRONG & DICKINSON
N. W. Cor. Second and Broadway.

BEAUMONT
Homeseekers' free stereopticon lectures on this matchless new city and supreme fruit growing district are given daily, 10:30 a.m. and 2:30 and 8 p.m., in company's own lecture hall, 344 South Broadway. Come and let us explain, "Five Acres and Independence." Free excursions for buyers.

Lomita Farms
The little farms that will make you money. Finest soil and plenty water along the Shoestring Strip—$350 an acre.
118 WEST SIXTH STREET
Ground Floor Grosse Building.
Main 5814—Sunset

1-4 ACRE LOTS $180.
BURLEIGH
The King Realty Co.
202-04 PACIFIC ELECTRIC BLDG.
Home Phone Ex. 456,
Sunset Broadway 1654
Consult our

THE CITY IN BRIEF

Remember George Washington!

NEWS AND BUSINESS.

New Instructor.

Rev. Louis Agassiz Gould will take charge of the mission study class at Occidental College Wednesday for the ten-weeks' term.

County Society Reunion.

The Livingston County Society of Illinois will hold its tenth annual reunion next Saturday at Eastlake Park. Addresses will be made by former well known Illinoisans, and an invitation is extended to all from Livingston county.

Gasoline Explosion.

An explosion of gasoline, which had been placed in a pan and was being used to clean gloves, caused a fire in the residence of H. J. Simons at No. 1306 Pennsylvania avenue, yesterday afternoon. No one was hurt, but there was a loss of $350 on the house and $500 on the contents.

Here to Answer.

A. L. Colvert was brought from Bakersfield by Detective Home last night and lodged in the Central Police Station on the charge of forgery. It is charged that on December 16 Colvert passed a forged check on H. J. Robbins, a grocer at No. 209 West Eleventh street. Colvert was arrested at Bakersfield by Sheriff Kelly.

The Trogen Land.

Dr. Wilfred P. Grenfell's final lecture in California on Labrador will be given at the First Methodist Church this evening under the auspices of the Church Federation. Dr. Grenfell tells of missionary work along the frozen coast and his long experience among the Labrador fishermen.

Fresno Complaint.

George Gillard, aged about 30 years, was arrested at his room on East Thirty-eighth street yesterday, by Detectives McNamara and Carroll, on a warrant from Fresno charging him with failure to provide for his wife and child. Gillard is a butcher, and says he is employed here at the Maier packing-house, and claims he had a house rented here, but his wife refused to leave Fresno.

Electrical Lecture.

The Los Angeles section of the American Institute of Electrical Engineers will hold a special meeting tomorrow evening at which a lecture will be given under the auspices of the International Lecture Institute, on the subject of "Commercial Insulation," by J. H. Dimock. Ralph Bennet will read a paper on "Conditions Affecting the Stability in Electric Lighting Circuits," and J. M. Morris will read a paper on the "Log of New Haven Electrification."

Lecture on Norway.

B. R. Baumgardt gave his fourth lecture yesterday evening, at Symphony Hall, in the series of travelogues, with Norway as the subject. Among other topics, Mr. Baumgardt dwelt largely on the distinctive Scandinavian type of music, which no other district of the world offers a duplicate of. He also took the opportunity to speak a good word for the metric system of measurement, which was adopted by Norway. He will speak next Sunday on "Spain" and will conclude his series with "Rome, the Eternal City."

PERSONAL.

P. O. Brewster, a Cheyenne cattleman, is registered at the Lankershim.

J. C. Graham of Winnipeg, Canada, is passing a few days in the city, a guest at the Hayward.

George B. Holleran, a banker from Goldfield, is passing a few days in the city, a guest at the Alexandria.

L. L. Cory, a well-known Fresno attorney, is in the city on legal business. He is at the Alexandria.

T. J. Murphy, a merchant from Needles, is registered at the Hollenbeck.

A. W. Beadle, a San Francisco steamship owner, is in the city on a brief visit. He is at the Alexandria.

Mr. and Mrs. L. D. Hicks of New York City are guests at the Hollenbeck. Mr. Hicks is a wealthy jeweler.

Mrs. Norwood B. Smith of Berkeley is visiting her parents, Dr. and Mrs. Knepper, at No. 1009 Manhattan Place.

A. W. Colwell, a New York capitalist, and James H. Gorham and T. Donaghy of New Bedford, Mass., are guests at the Angelus.

Mr. and Mrs. C. A. Mott of Springfield, Mass., are passing a few days in the city, guests at the Westminsetr. Mr. Mott is a banker.

A. F. Libis of Akron, O., and W. B. Heckman of San Francisco, are registered at the Hayward. They are connected with a large rubber concern.

Harry Beresford, of New York, who appears at the Majestic this week, is a guest at the Lankershim. Several members of his company are with him.

Frank H. Wright, a San Francisco oil man; I. R. Wilber, a business man of the same city, and Albert Laird, a Chicago manufacturer, are late arrivals at the Hollenbeck.

Frank Moses, a Baltimore banker, is registered at the Westminster. Mr. and Mrs. Benjamin Baker of New Bedford, Mass., are making a brief visit here, guests at the Westminster.

Mr. and Mrs. J. M. Wooley of Honolulu are guests at the Van Nuys. Walter Hoff Seely, former publicity agent for Dick Ferris, and recently connected with a theatrical enterprise in Oakland, is also a guest there.

H. Pierce, in the employ of the Southern Pacific at San Francisco, C. A. Tabor an insurance man from the same city, and H. J. Blocki of Sheboygan, Wis., are registered at the Hayward.

W. W. Hurt, a mining man from Searchlight, Nev., is at the Angelus. Lewis Adair of Belfast, Ireland, who is making an extended trip through this country, arrived in Los Angeles, yesterday. He is registered at the Angelus.

Robt. L. Garrett & Co., Undertakers.
No. 1237 South Flower street. Main 75, F7123.

Alberhill Coal, $8.50 Per Ton.
Makes no soot. Main 797; F1806.

WINGS TRUSSED.

KNOTS FOR CUPID TO BE TIGHTER.

BILLS BEFORE LEGISLATURE HAVE THIS IN VIEW.

One Proposed Measure Requires Ten Days' Notice of Intention Before Marriage License Can Be Issued and Is Designed to Put Stop to Flighty Love Affairs.

Cupid has a corps of friends at work in the Judiciary Committee of the State Senate, and if all the bills that have been approved by this body, become laws, there will be no more hasty weddings, while it will be a very difficult proposition to get a divorce in California.

A bill requiring ten days' notice of intention, before a marriage license can be issued, introduced by Senator Rosberry of Santa Barbara, is intended to put an end to flighty love affairs, where the interested parties run headlong into wedded bliss after a few hours' of acquaintance. This bill was drawn by Deputy Dist.-Atty. Hartley Shaw, and has the backing of both bench and bar, so far as Los Angeles is concerned.

Senator Bell of Pasadena introduced a bill providing for a "divorce examiner," who will contest all divorces on behalf of the State. This bill has been carefully considered and is backed by the judges and attorneys who have read it.

At present there is no protection from fraud and collusion between parties applying for a divorce. A provision of the bill requires that all papers in divorce proceedings must be served on the divorce examiner, thus giving him a chance to investigate. Thus, a case will not be brought into court until the representative of the State is thoroughly informed as to the merits of the plaintiff's claim.

This divorce examiner is to be paid by fees, thus relieving the county of any extra expense. The plaintiff in any divorce proceedings will be required to deposit a fee of $10 when the complaint is filed.

A companion bill making connivance and collusion on the part of applicants for divorce a misdemeanor, was introduced by Senator McCartney.

Another bill introduced by Senator McCartney is intended to prevent California becoming a haven for people from other States who want a divorce. This bill requires two years' residence in this State before any action can be brought in divorce suits where the cause of action arose in another State. The present time limit is one year.

Another statute making adultery a misdemeanor has been approved by the Judiciary Committee. Under the present criminal code, adultery is not an offense, but may be used as the basis for a divorce suit.

All of these bills have been approved by the Senate Committee on Judiciary, and tomorrow night they will be presented before the Assembly Committee. Among the supporters of these bills, who have been at work on them in Sacramento, are J. H. Merriam of Pasadena and Charles L. Chandler of Los Angeles.

BREVITIES.

Remember the slogan: "Buy and Boost Home Products." For daily reference, see page 15, of The Times, containing list of wide-awake manufacturers, under the heading "Made in Southern California." You will find there are manufacturers of necessities and luxuries here—manufacturers of things to eat and drink—things for the home, the factory, the office and the farm. Buy them! Try them! There are none better. Buy and Boost, and keep your money at home where it will do you and yours the most good!

Times' Cook Book No. 2 ready today, and until the edition is exhausted, is placed on sale the largest, most elaborate and comprehensive cook book of the series issued by The Times. The 318 recipes for hot Spanish and Mexican dishes and the hygiene department are a big feature of the publication. The recipes, brought out by The Times' prize cooking contest, are generally from Southern California housewives and noted chefs. Price 25 cents; by mail 5 cents additional. Address The Times, Los Angeles.

Wreden Packing and Provision Company will give special low prices on choice meats this week, 129 S. Main.

Natick House, all meals 25c, except Sunday eve, chicken dinners, 35c. 21 meals $5. Hart Bros., Props.

Dr. W. W. Homan, dentist, removed to 210 Exchange Bldg. Phone A6788.

Dr. H. S. Richardson, osteopathic physician, 720 Grosse Bldg.

For best eye glasses see Logan.

VITAL RECORD

BIRTHS. DEATHS. MARRIAGES. DIVORCE.

In Memoriam.

[Under this caption The Times will accept for publication, at its regular rate of 20 cents per line, anniversary notices in commemoration of deaths.]

Births.

M'DONELL. To the wife of Joseph H. McDonell, February 28, a son.

Deaths.

PHILLIPS. Died at Santa Ana, Feb. 27, 1909, Russell M. Phillips, son of J. D. and Lizzie M. Phillips, and grandson of M. J. McGaugh of Norwalk. Funeral Monday, March 1, at 1:30, at Santa Ana.

ZIMMERMAN. Los Angeles, February 24, 1909, Wilbur Zimmerman, aged 34 years. Funeral services will be held at the chapel of Breese Brothers Co., 855 South Figueroa, Monday at 10 o'clock.

GORON. At 3775 S. Hoover st., Feb. 27, 1909, Burinia Goron, aged 21 years. Funeral services will be held at the chapel of Peck & Chase Co., 1213 South Figueroa, today at 2 o'clock. Friends invited.

SMITH. Died Saturday, Feb. 27, Mrs. Susan B. Smith, at 431 Temple st., mother of Mrs. F. J. Bronson. Funeral at Sacramento, Cal.

HOBB. In Los Angeles, Feb. 27, 1909, Mrs. Mary Hobbs, aged 19 years. Funeral service at the chapel of Breese Bros., No. 855 South Figueroa street, Monday, at 2 p.m. Interment Inglewood Park Cemetery.

WILDER. In this city, Frank W. Wilder, aged 52 years. Funeral Monday at 10 o'clock, at Peck & Chase Co. funeral chapel, 1213 S. Figueroa street. Friends invited.

SCHREINER. Feb. 28, Andrew, beloved husband of Annie, and father of Henry A. Schreiner, aged 55 years. Funeral from the residence, 1251 West 40th Place, Tuesday, March 2, at 8:30 a.m. Requiem mass at Holy Cross Church at 9 a.m. Interment Calvary.

Members of Golden State Lodge No. 358, F. and A. M. will assemble at Masonic Temple at 1:30 o'clock p.m., sharp, March 2, for the purpose of conducting the funeral of Brother Charles H. Browne, late member of Saint John's Lodge No. 1, F. and A. M., of Stillwater, Minn.

T. W. GAM, Secretary.

Connell Co., Funeral Directors.

1661 South Grand ave., Sunset Main 8455, Home F8455. All modern conveniences; expert embalmers. Mrs. Connell personally superintends all care of women and children and arrangements for funeral service.

Booth & Boylson Company,

Funeral Directors, 1147 So. Flower St. Phones F7388; Broadway 5422. E. E. Bostwick, Charles C. Crawford. Hereafter Mr. Bostwick and Mr. Crawford will be found at the office of the Booth & Boylson Company.

HOLLENBECK LODGE, NO. 219, F. and A.M., will confer the third degree Tuesday, March 2, commencing at 1:30 p.m.

J. WILL DICK, Secy.

Peck & Chase Co., Undertakers.

Removed to their new building, 1213 South Figueroa st. Phones Main 61, 61727.

$3.75 For "8" Day CLOCKS

In Flemish oak, polished black, and burnt wood. Hour and half-hour strikes. Cathedral gong. Elegant and reliable clocks. Greatest clock value ever offered in Los Angeles.

GENEVA
Watch and Optical Co.
305 So. Broadway

Pure Food Label WINES

The quality you want for home use. Port or Sherry, dollar a gallon grades at 75c

SO. CALIFORNIA WINE CO.
Phones Ex. 16; Main 332.
518 S. Main Street.
744 S. Spring Street.

"The Exclusive Specialty House"
Meyer Siegel & Co.
251-255 So. BROADWAY
Present on Sale
New Spring
Women's Suits
Of French Serge and French Cloth
at $32.50
Value $40
Women's Dress Accessories
New assortments are now on display, embracing linen, Dutch and hand-made collars. Lace stock, jabots, hand embroidered and real lace trimmed. Windsors in new colors. Belts in unusual variety. Sleeveless vests, stockings, handkerchiefs, etc. Popular prices prevail.
"Siegel's for Women's and Children's Wear"

Drugs Today
At Prices That Save
Boswell & Noyes
Third and Broadway

We know all about the hair and scalp. Know just what treatments to give and all our work is guaranteed satisfactory. Also the best shampoo in the city. 50c.
Bennett Toilet Parlors
N. E. Cor. Fifth and Spring Sts.

Hoffman's Willihers
425 SOUTH BROADWAY
HOME F4088.

MEAT — CHOICE AND FRESH — FISH
Always At YOUNG'S MARKET
456 SOUTH BROADWAY and Corner Central and Gladys
Phones Home 10628. Main 8076

JAMES F. BUTLER
740 South Spring Street
Wall Paper, Tinting, Painting,
Paints, Oils and Varnish. Paint Brushes.

Knabe Pianos
The Wiley B. Allen Co.
415-418 So. Broadway.

Chesterfield Clothes for Men
Broadway, Cor. 3rd

Cemeteries.

INGLEWOOD PARK CEMETERY
Two miles outside the city limits, on the Los Angeles and Redondo Ry.; 300 acres of perfect land with improvements outclassing any cemetery on the Coast.
207 S. Broadway, Room 202. Phones—F3303; Main 4659. Supt. Phone A9593.

Rosedale Cemetery
An Endowed Memorial Park noted for its natural beauty; Endowment Fund for perpetual care, over $250,000; modern Receiving Vault, Chapel, Crematory and Columbarium; accessible. City office, suite 302-306 Exchange Bldg., N.E. cor. 3rd and Hill sts.; phone Main 909, A9162. Cemetery office, 1821 W. Washington st.; phones 72853, West 80.

Forest Lawn Cemetery
Natural rolling lawns and beautiful trees has made this the ideal cemetery. Perpetual care plan—eighteen minutes from Los Angeles on the Glenoaks car line.
Call at offices 304 Wright & Callender Building for free transportation. Phones Sunset Main 5453, Home F 2104.

Hollywood Cemetery
Modern Beautiful Select
—NEW OFFICES—
208 Homer Laughlin Bldg.
315 So. Broadway.
Home A1131; Sunset Main 301.

Evergreen Cemetery
Boyle Heights near city limits. Operated under perpetual charter from Los Angeles city. Modern chapel and crematory.
Office 339 Bradbury Building.
Phones Main 652; A7511.
Cemetery—Home 41083; Boyle 9.

B
Opening Display of New Spring Woolens at all three stores
Today
You are cordially invited to attend
BRAUER & KROHN
"TAILORS TO MEN WHO KNOW"
128-130 S. SPRING
COR. FIFTH & SPRING
114½ S. MAIN ST.

LOW FARES
Will be the days of leaving Southern California for Round-trip Tickets to all Eastern Points
via the
Southern Pacific
Chicago
Milwaukee & St. Paul Railway
Standard and Tourist Sleepers
From Los Angeles Daily via Coast Line and San Francisco, allowing privilege of stop-over at San Francisco. Choice of Routes Returning.
For Rates, Reservations, etc., Call or Write
E. H. HARRISON
130 W. SIXTH STREET Los Angeles

GREAT HALF PRICE SALE
Cravenettes and Auto Clothing for Men, Women and Children
GOODYEAR RAIN COAT CO.
210 So. Broadway

2 Days 2 Denver
UNION PACIFIC
557 So. Spring St.

Wanted Pianos
If you have a piano to sell at a real bargain we will pay cash for it, or sell it for you. If you wish to purchase a used piano, reliable make, see us before buying.
LUCORE PIANO CO.,
7th and Hope Sts.
Main 1317 F4291

UNIQUE
Cleaning and Dyeing Works
245 South Broadway

MATHIE'S MALT TONIC
THE FOOD DRINK
ONE DOZEN BOTTLES DELIVERED 1.25
THE MATHIE BREWING CO.
LOS ANGELES

14 & 18 K. WEDDING RINGS
WHITLEY JEWELRY CO.
347 S. BROADWAY

Will exchange 48 acres fine land near Anaheim for clear residence property in city.
DuBois & Davidson Furniture Company
212-214 West Sixth Street

New Spring Arrivals at the Fashion Shop
The Knickerbocker
549 South Broadway

ONE PRICE; PROMPT DELIVERY
Pease Bros. Furniture Co.
640-646 SOUTH HILL ST.

The Most Delightful Place To Entertain Your Friends
At The Pig and Whistle
On Broadway Between 2nd & 3rd Sts. Next to City Hall

The Sunset Portable Buildings
NO USE PAYING RENT
When you can have a nice cottage of your own, finished inside with tinted plaster boards.
Price $165.00.
THE WALKER COTTAGE CO., (Inc.)
1322 S. Grand Ave. Phone Main 7665.
Take Pico or Grand Ave. car.

The Walker Portable Cottage
Made in Los Angeles
NEW
New Location 7th & Grand
Near P. O. Or write J. A. WALKER, inventor and patentee, Box 1272, Los Angeles, Cal. Phone F1364.
The Portable Cottage Co., Inc.

Satisfactory Tailoring
IT'S WITHIN our power to do things—in the tailoring line—sufficiently better than does the average tailor—to cause you to come here for correct attire.
You'll find a tempting variety of seasonable fabrics here both fancy and staple and large enough to satisfy every taste and purse.
The fabrics and prices displayed in our windows will give you an inkling of what you'll find on our tables.
But you'd better get your hand on the fabric inside the store—to realize the excellent values offered.
Ask the salesman to show you a finished garment before you place your order.
Trousers $6 to $12 Suits $25 to $50
Nicoll the TAILOR
WILLIAM JERREMS' SONS
350 South Spring Street

What Is French Nougat?
Properly made, it is a mixture of pure sugar, fresh eggs, honey and pistachio nuts—rich, light, creamy, tasty. And it satisfies because of its high nutritive qualities.
You can pay more for French Nougat than Christopher charges and then not get so good an article. Hand-made ice cream chocolates are in great demand at 50c the pound. Try them.
Christopher's
241 So. Spring St.
321 So. Spring St.

"For March Only"
Cut Me Out
I Am Good For **$2**
on full membership in Y.M.C.A. for man or boy if presented before April 1st, 1909.

Phone
Your orders for fresh fish, choice meats, poultry and vegetables.
Young's Market
Phones—Home 10628; Main 8076.
456 So. Broadway. Central and Gladys.

$10 Down, $10 Monthly
Will buy all the furniture you want for your home
AT
COLYEAR'S
509-511 SOUTH MAIN ST.

The Owl Drug Co.
Three Stores in Los Angeles—
320 S. SPRING ST.
BROADWAY AND FIFTH ST.
And 625 BROADWAY

Chicago Jewel Gas Ranges
CANFIELD HARDWARE CO.
537-539 South Broadway

$3.00 A Month
All Diseases
MEDICINES FREE
Chronic and Nervous Diseases a Specialty
Consultation Free
DRS. SHORES & SHORES
445½ South Spring St., Los Angeles, Cal

Patronize Home Industry. Good trunks and traveling bags at factory prices guaranteed to give good results.
G. U. WHITNEY'S TRUNK STORE & FACTORY, 228 S. Main St.

$10 Down, $10 Monthly
Will buy all the furniture you want for your home
AT
COLYEAR'S
509-511 So. Main St.

A GOOD WAY TO GO EAST
TICKETS & INFORMATION AT 601 SO. SPRING ST. & FIRST ST. STATION

SHOES AT HALF AND LESS
The big bargain tables of the Mammoth Shoe House in many instances contain shoes at half price and less. There are big doings now on. The Mammoth Shoe House, 519 South Broadway.

Dutchess Trousers
You know wear like the devil. Right in style and made on the level.
KLEIN & SALZMAN,
Sixth and Main.

THE DAYLIGHT STORE SUNSET M. 7021 HOME 10132
Jacoby Bros.
331-333-335 South Broadway.
"SOMETHING NEW EVERY DAY."

New Spring Belts $1.50 Values **59c**
A small quantity only of hand-painted moire belts; embossed, imported elastic belts, and Persian belts of exclusive patterns; $1.00 values. Special Monday 59c

Furniture
At Sweeping Reductions

We are going to retire from the furniture and carpet business. Save yourself money by helping us to do so.

Specials This Week

Sanford Axminster Rugs
Size 9x12, $27.50
Now $19.75

Large Size High Grade Birdseye Maple Dresser Was $36.50
Now $21.50

DuBois & Davidson Furniture Company
212-214 West Sixth St., Between Spring and Broadw

Next to
Last Day

ALL CLASSICAL AND POPULAR MUSIC
5 Cts. Per Copy
INSTRUMENTS, TALKING MACHINES, MUSIC ROLLS FURTHER REDUCED

Exton Music Co.
216 West Third Street

Sweaters, Play Suits
BEEMAN AND HENDEE BABY SHOP
447 SO. BROADWAY
Coat and Norfolk Sweaters, very jaunty and comfortable, 75c to $4.00
Play Suits in white and colors, also the new skirt Rompers, 50c, 75c, $1.65.

Big Saving
Misses' and Children's Dresses
Just a few of these children's white lawn and pique dresses left. They are slightly shopworn and we want to close them out. Sizes 2 to 6 years.
$2.75 Values for $1.50
Misses' gingham and Chambray dresses trimmed in embroidery and straps, of excellent quality and finish, sizes 6 to 14 yrs.
$5.50 Values for $2.50

Persian Rug Importing Company
A. M. ENFIAJIAN, 516 SOUTH HILL STREET

NATIONAL TAILORS
504 SOUTH BROADWAY

FROM ATLA... TO PACIFI...